

YELLOW

1021 d1

PLAN OF SUBDIVISION OF LOTS 12 TO 40, AND CLOSED LANE INCLUDED IN EXPLANATORY PLAN

BLOCK 50, DISTRICT LOT 181, GROUP ONE, N.W.D. PLAN 196. SCALE: 1/4"=50 FEET

PLAN-14042

DEPOSITED IN THE LAND REGISTRY OFFICE AT VANCOUVER, B.C.
THIS 25th DAY OF MARCH 1971.

J. M. Campbell
REGISTRAR

1	2	3	PLAN 4	45	W. FOR. 196	7	EX. PLAN B 3120	EX. 9 A
---	---	---	--------	----	-------------	---	-----------------	---------

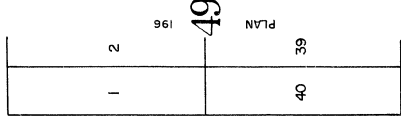
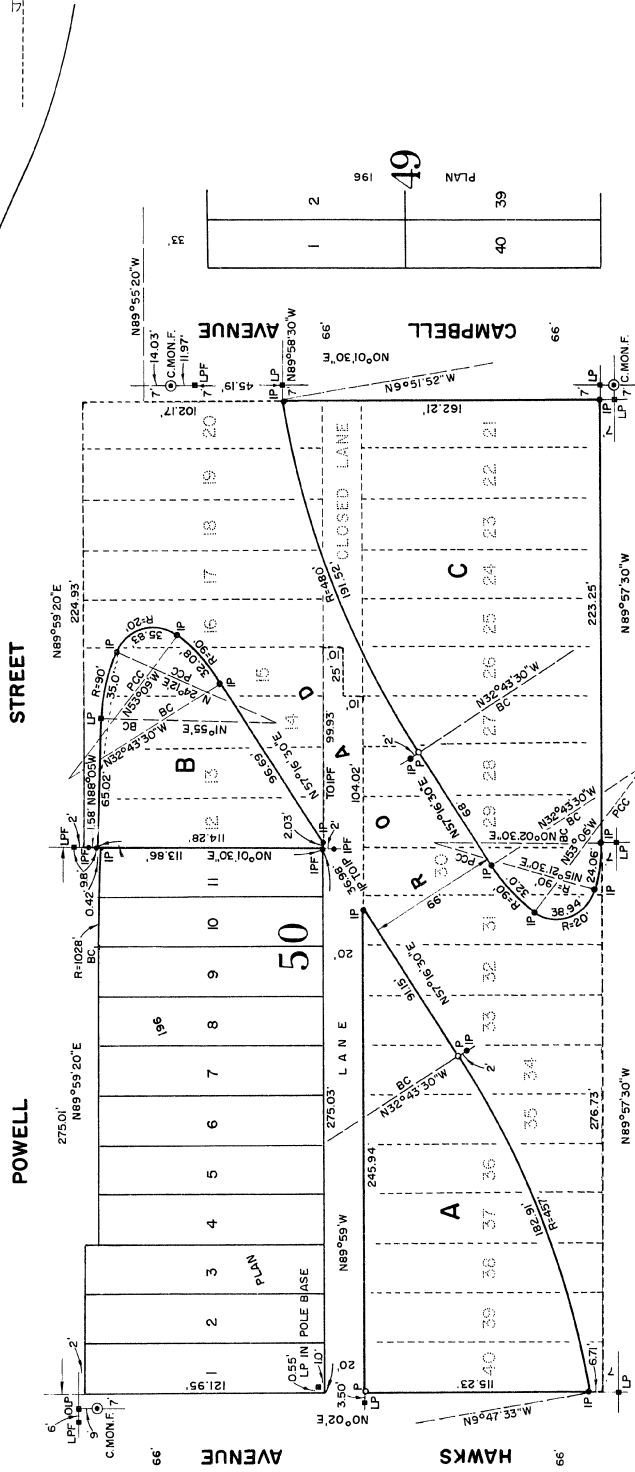

EX. PLAN A 10021	7	EX. PLAN B 10021	11	12	13	14	15	16	17	18	19	20
	PL 196											

- LF...INDICATES...LEAD PLUG FOUND
- IPF...IRON POST FOUND
- OLP...OLD LEAD PLUG FOUND
- IP...IRON P. CONCRETE MONUMENT FOUND
- IP...IRON POST SET
- P...WOOD POST SET

REGISTERED OWNER: CITY OF VANCOUVER
MAYOR
CITY CLERK

APPROVED UNDER THE LAND REGISTRY ACT
THIS 18th DAY OF FEBRUARY 1971.
CITY OF VANCOUVER
DIRECTOR OF PLANNING

APPROVED UNDER THE LAND REGISTRY ACT
THIS 18th DAY OF FEBRUARY 1971.
CITY OF VANCOUVER
DIRECTOR OF PLANNING

BEARINGS ARE ASTROMONIC, DERIVED FROM REFERENCE PLAN 3144
THIS PLAN LIES WITHIN THE GREATER VANCOUVER REGIONAL DISTRICT

WITNESSES
Philip Loran Kimmie
MORTGAGEE
J.P. Brannan
WITNESS
James Howard Kemp
MORTGAGEE
S.J. Ure
WITNESS