

MELLOW

LD 1384

PLAN 14947

DEPOSITED IN THE LAND REGISTRY OFFICE AT VANCOUVER, B.C.
THIS 13th DAY OF JUNE 1973
Patricia
REGISTRAR

PLAN OF SUBDIVISION OF LOTS A AND B, BLOCK 49
(PLAN 14440), AND LOT C, BLOCK 50 (PLAN 14042),
DISTRICT LOT 181, SCALE 1 INCH = 50 FEET

PLAN 196
6 7
EX. PLAN 8 3120
EX. 9 A

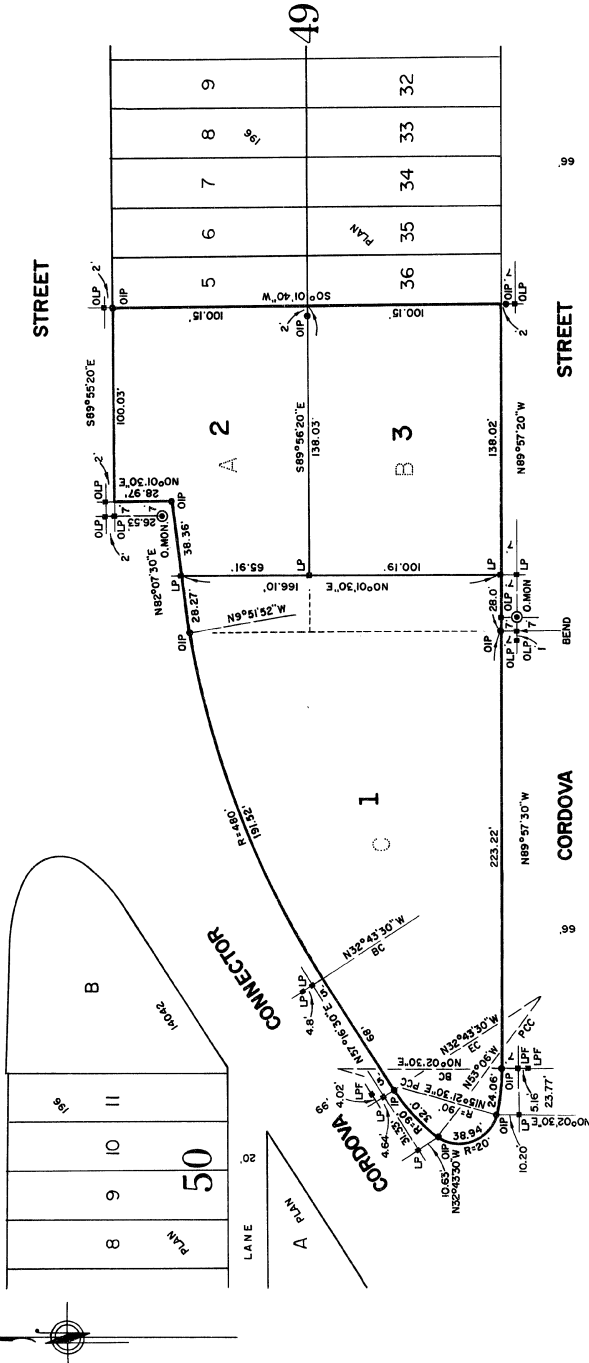

EX. PL. B 10021	11	12	13	14	15	16	17	18	19	20	PLAN								
											1	2	3	4	5	6	7	8	9

LADAM BURHOE OF THE CITY OF VANCOUVER BRITISH COLUMBIA LAND SURVEYOR,
SWORN BEFORE ME THIS 4th DAY OF JUNE 1973
BY *W. R. Reader*
REGISTERED PROFESSIONAL LAND SURVEYOR
WITHIN THE PROVINCE OF BRITISH COLUMBIA

APPROVED UNDER THE LAND REGISTRY ACT
THIS 8th DAY OF JUNE 1973
W. O. Lax
APPROVING OFFICER, CITY OF VANCOUVER
DIRECTOR OF PLANNING (DEPUTY)

- LPF - INDICATES LEAD PLUG FOUND
- OP - OLD CONCRETE MONUMENT FOUND
- OLP - OLD LEAD PLUG FOUND
- IP - OLD IRON POST FOUND
- LP - LEAD PLUG SET
- IP - IRON POST SET

REGISTERED OWNER, CITY OF VANCOUVER
P. Phillips
MAYOR

Patricia
CITY CLERK

BEARINGS ARE ASTRONOMIC, DERIVED FROM
PLAN 14042

THIS PLAN LIES WITHIN THE GREATER VANCOUVER REGIONAL DISTRICT