

SUBDIVISION PLAN OF LOT 20, BLOCK 9, D.L. 4758,  
GROUP 1, N.W.D., PLAN 16417.

SCALE : 1 : 750

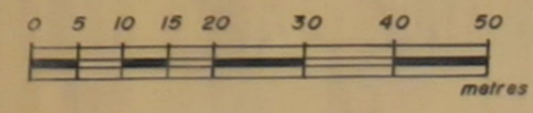

Deposited in the Land Title Office  
at Vancouver, B.C., this 26<sup>th</sup>  
day of October 1982  
*A.H. Jamlinson*  
Deputy Registrar  
K 69758-L

VAP 19483

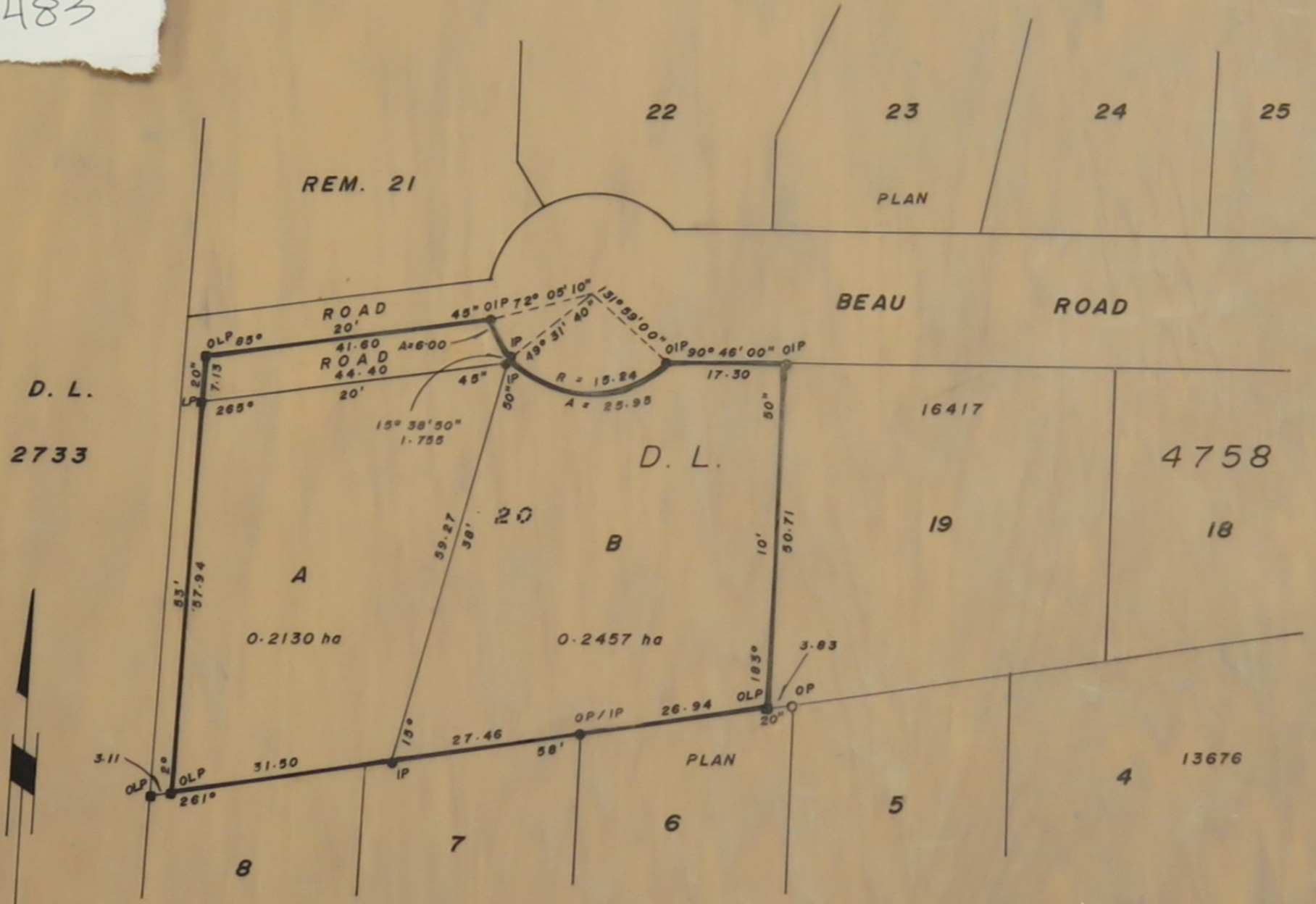

D. L.  
2733

Approved under the Land Title Act, this  
26<sup>th</sup> day of October 1982

*L.W. Penozek*  
Approving Officer - Ministry of Transportation  
and Highways

This plan lies within the Sunshine Coast  
Regional District

LEGEND

- Bearings are astronomic and were derived from Plan 16417.
- OLP denotes old lead plug found.
- OIP denotes old iron post found.
- IPF denotes unregistered iron post found.
- LP denotes lead plug set.
- IP denotes standard iron post set.
- WT denotes witness.
- All distances are in metres.

MORTGAGEE  
THE BANK OF MONTREAL  
By its Lawful Attorneys  
1/10 372298

*[Signature]*  
Authorized Signatory  
DIVISIONAL MANAGER MORTGAGES  
*[Signature]*  
Authorized Signatory  
MORTGAGE SERVICE SUPERVISOR  
A. Robinson  
Witness as to both signatures

8429-110A ST. NORTH DELTA, B.C.  
Address of Witness

MORT. DOCUMENT CLERK  
Occupation of Witness

MORTGAGEE :

*Allister Livingstone*  
Allister Livingstone

*Helen Irene Livingstone*  
Helen Irene Livingstone

*Lianne Lawson*  
Witness as to both signatures

Box 1007, Sechelt, B.C.  
Address of Witness

Housewife  
Occupation of Witness

*Lianne Elizabeth Lawson*  
Owner: Lianne Elizabeth Lawson

*Lise Shaw*  
Witness

Box 1317  
Address of Witness

*Senelt S.C. secretary*  
Occupation of Witness

I, L.W. Penozek, B.C. Land Surveyor, of  
the Village of Gibsons, in the Province of  
British Columbia, certify that I was present  
at and personally supervised the survey  
represented by this plan, and that the survey  
and plan are correct. The survey was  
completed on the 4 day of  
May 1982.

*L.W. Penozek*  
L.W. Penozek, B.C.L.S.

Allen and Company  
B.C. Land Surveyors  
Box 907, Sechelt, B.C.  
884-2537