

REFERENCE PLAN OF LOT 22 AND OF LOT 23  
BLOCK 42 D.L. 196 GR. 1 PLAN 196 N.M.D.

PURSUANT TO S. 100 (1) (b) L.T.A.



BEARINGS ARE ASTROGNOMIC AND DERIVED FROM POSTING PLAN FILED D.F. 4496.

- LEGEND:
- CIP INDICATES IRON POST FOUND
  - OLD INDICATES LEAD PLAG FOUND
  - " ALL DISTANCES ARE IN METRES "
  - EXCEPT WHERE OTHERWISE NOTED

09

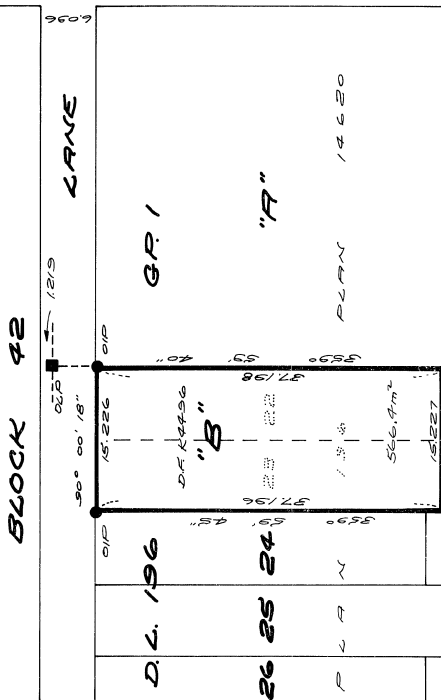

POWELL STREET

PRINCESS AVENUE

PLAN 19527

DEPOSITED IN THE OFFICE OF THE  
OFFICIAL PLAN REGISTRAR, B.C.  
THIS 17th DAY OF DEC 1982

*W.B. Hodgson*  
ASSISTANT DEPUTY REGISTRAR

K 88509-L

WITNESSED IN THE PRESENCE OF: BANK OF BRITISH COLUMBIA,  
AT 4150 SUTHERLAND ST.,  
VANCOUVER, B.C.

*John Peter*  
MANAGER, CREDIT  
CLERK

*M. J. ...*  
AS TO BOTH SIGNATURES  
BY THE ADDRESSOR  
MANAGER, CREDIT

THIS INSTRUMENT BEING A REGISTERED INSTRUMENT  
IN THE OFFICE OF THE OFFICIAL PLAN REGISTRAR,  
VICTORIA, BRITISH COLUMBIA, AND THE  
REGISTERED INSTRUMENT BEING A REGISTERED  
INSTRUMENT IN THE OFFICE OF THE OFFICIAL  
PLAN REGISTRAR, VANCOUVER, BRITISH COLUMBIA,  
ON THE 17th DAY OF OCTOBER, 1982.

*[Signature]*  
MARITIME SYSTEMS LTD.

*[Signature]*  
MARITIME INVESTMENTS INC.

AUTHORIZED SIGNATORY

AUTHORIZED SIGNATORY

"THIS PLAN LIES WITHIN THE GREATER VANCOUVER REGIONAL DISTRICT"

IF DISTANCE IS ALSO GIVEN  
BY THE ADDRESSOR  
SURVEYOR, B.C.

*[Signature]*  
SURVEYOR