

**REFERENCE PLAN OF THE EAST 1/2 OF
LOT 6 AND LOTS 7 TO 9, BLOCK 57,
DISTRICT LOT 196, PLAN 196,
GROUP ONE, NEW WESTMINSTER DISTRICT.**

PLAN **21244**

DEPOSITED IN THE LAND TITLE OFFICE AT VANCOUVER, B.C.

THIS 24 DAY OF may, 1987

J. Dinnell

DEPUTY REGISTRAR

R 48606

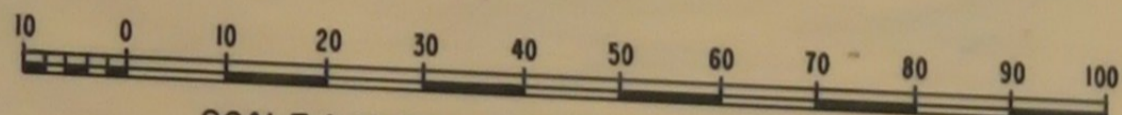

SCALE 1:1000 ALL DISTANCES ARE IN METRES

VAP
21244



B
PLAN 6410

EXPLANATORY PLAN 54 6556
PLAN 196

32 31 30
PLAN 196

CORDOVA STREET

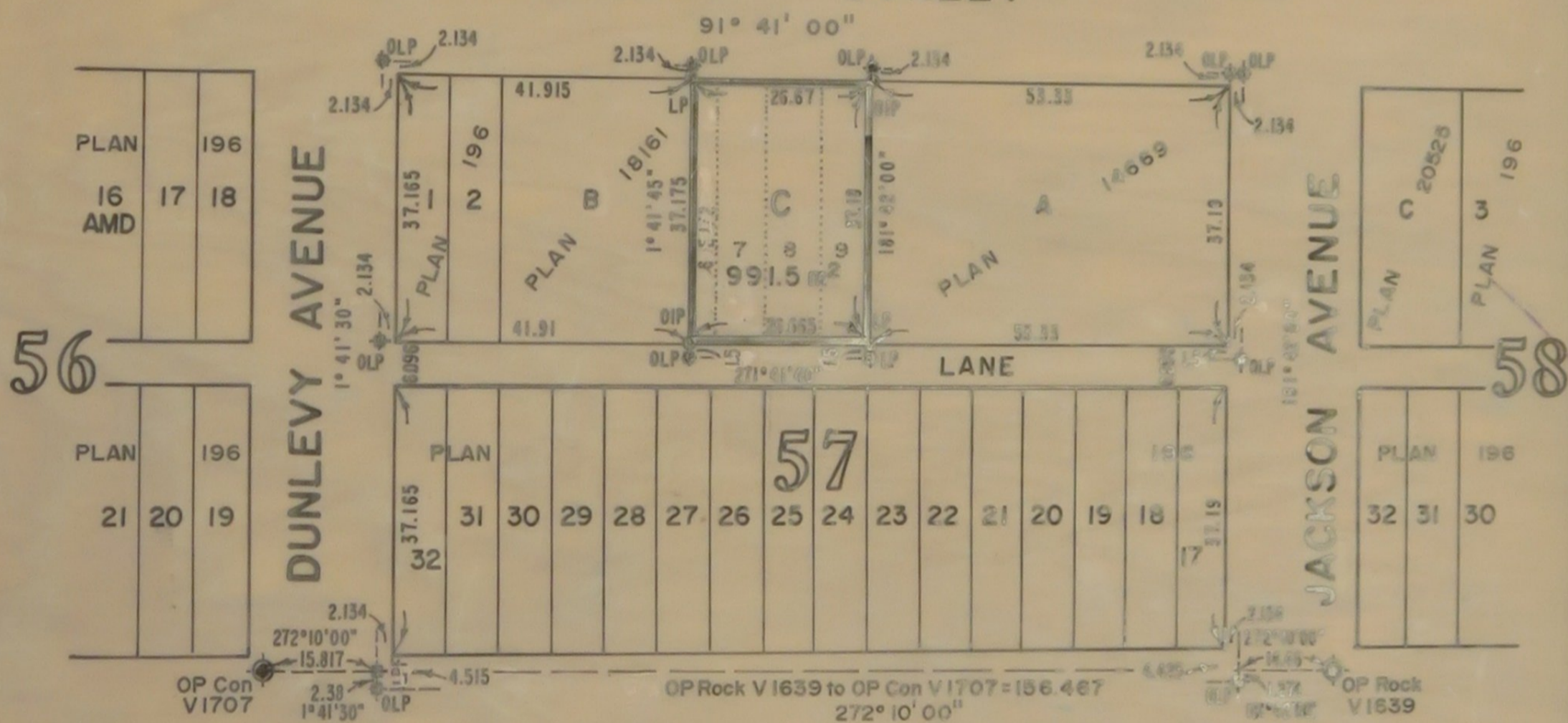

56

58

HASTINGS STREET

15 16 17
PLAN 196

1 2 3 4 5 6 7 8 9 10 11 12 13 14 15
PLAN 70
9.75 FEET
OP 16

1 2 3
PLAN 196

BEARINGS ARE ASTRONOMIC, DERIVED FROM OP Rock V 1639 AND OP Con V 1707, AND REFERRED TO THE 123RD MERIDIAN.

- OP Con. INDICATES OLD CONCRETE POST FOUND
- OP Rock " OLD ROCK POST FOUND
- OLP " OLD LEAD PLUG FOUND
- LPF " LEAD PLUG FOUND
- LP " LEAD PLUG SET
- OIP " OLD IRON POST FOUND
- m² " SQUARE METRES

REGISTERED OWNER CITY OF VANCOUVER

J. Dinnell
AUTHORIZED SIGNATORY

I, JOHN W. LARSON A BRITISH COLUMBIA LAND SURVEYOR, OF THE CITY OF VANCOUVER, IN BRITISH COLUMBIA, CERTIFY THAT I WAS PRESENT AT AND PERSONALLY SUPERINTENDED THE SURVEY REPRESENTED BY THIS PLAN, AND THAT THE SURVEY AND PLAN ARE CORRECT. THE SURVEY WAS COMPLETED ON THE 31ST DAY OF MARCH, 1987.

J.W. Larson
B.C.L.S.

THIS PLAN LIES WITHIN THE GREATER VANCOUVER REGIONAL DISTRICT