

**REFERENCE PLAN OF PART OF SEC. 10
RANGE 1 EAST NORTH DIVISION SALT
SPRING IS. COWICHAN DISTRICT B.C.
SCALE 200 FT. = 1 IN.**

Note: All Bearings are Astronomic derived from Solar Observations
All Angles defined by durable 2 1/2" cedar posts shown thus \odot
Old Posts found shown thus \circ o.p.
Iron Pins set " " \bullet I.P.

128078

Approved under the "Land Registry Act."

G. Phapier

Asst. Chief Engineer P.W. Dept. Victoria B.C.

Date January 15 1941

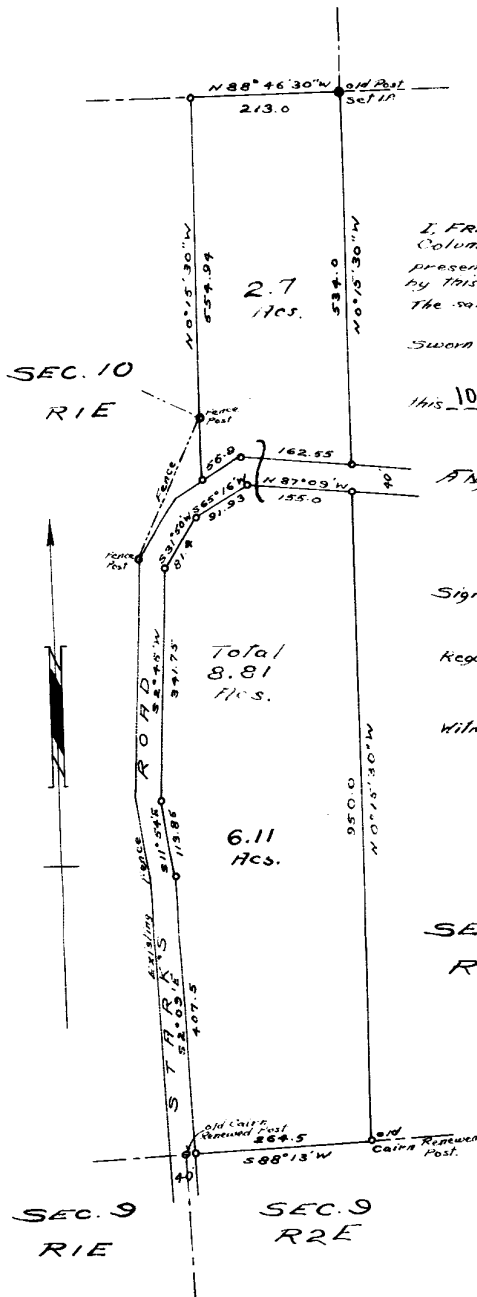

I, FREDERICK G. ALDOUS of the City of Victoria, British Columbia Land Surveyor make oath & say that I was present at & did personally superintend the survey represented by this plan & that the survey & plan are correct. The said survey was completed on the 28th day of June 1940.

Sworn before me at Victoria B.C.

this 10th day of July 1941

F. G. Aldous
B.C.L.S.

A Notary Public in & for the Province of British Columbia

Signatures

As Director of Survey

Recd. Owner *G. Phapier*

Witness *F. Jaeger*