

SUBDIVISION.
 PLAN OF PARTS OF SECTIONS 4 & 5
 RANGE 11 EAST, N. DIVISION OF SALTSPRING ISLAND
 Scale 5 chains to 1 inch.

No 2183
 Deposited under Sec. 92 B of Reg. Land Registry Act.
 this 10th day of February 1920

W. J. Halliday
 Registrar General.

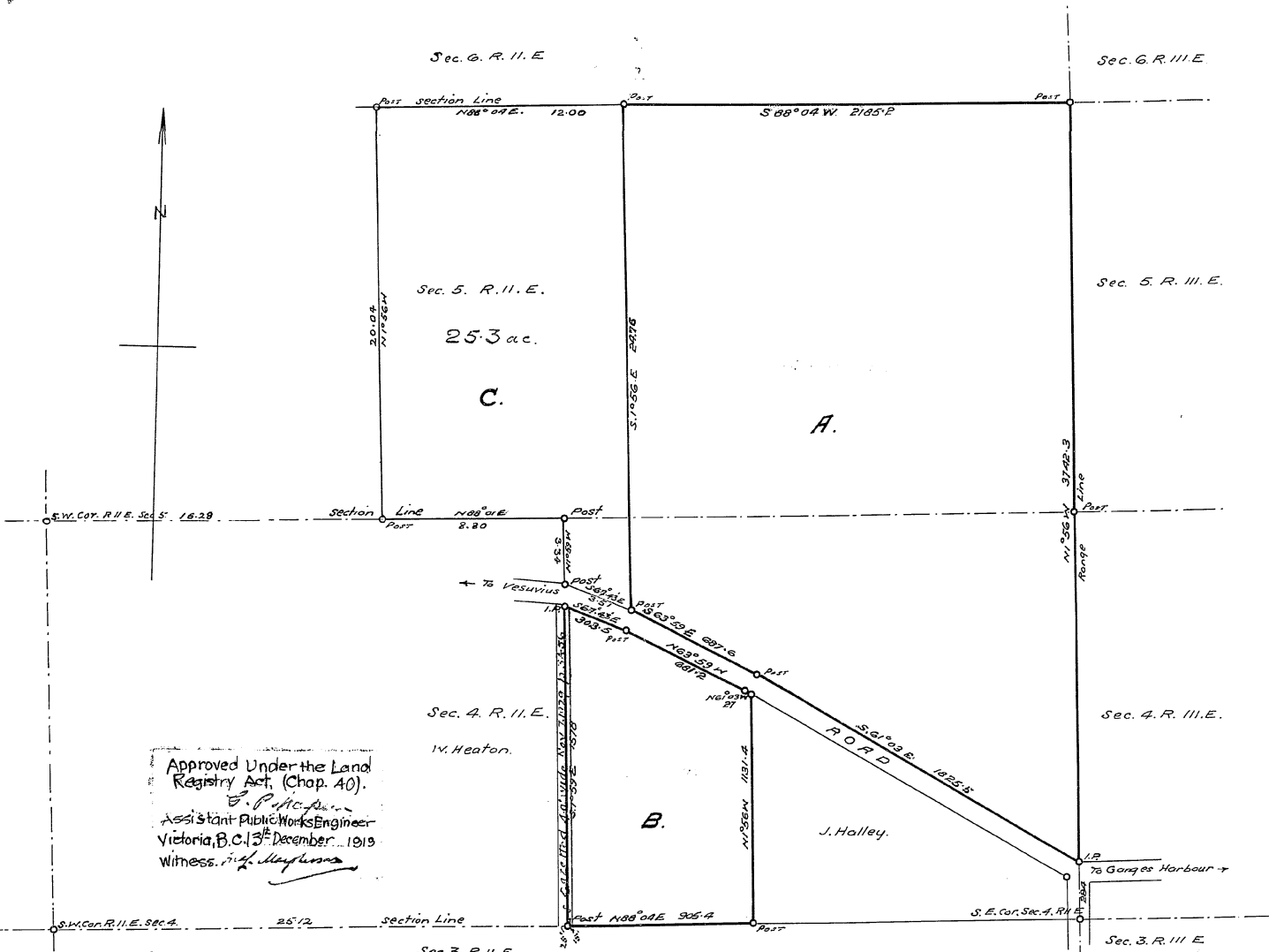

Approved Under the Land Registry Act, (Chap. 40).
 E. P. McQueen
 Assistant Public Works Engineer
 Victoria, B.C. 13th December 1919
 Witness: *[Signature]*

I, Francis J. O'Reilly of the City of Victoria, British Columbia; Land Surveyor, make oath and say that I was present at and did personally superintend the survey represented by this plan, and that the survey and plan are correct. The said survey was completed on the 23rd day of August 1919.

Sworn before me this 28th day of August 1919

[Signature]
 A Notary Public in and for the Province of British Columbia

[Signature]
 P.C.S.

Margaret Malcolm
 by her attorney in fact
 Percy Purvis
 Percy Purvis
 Witnesses
[Signature]

[Handwritten notes and signatures]