

No. 2495.

Deposited under Sec. 80 Land Registry Act this 5th day of August, 1921.

PLAN OF SUBDIVISION

OF PART OF

EAST HALF OF SEC. 2, R. 11, EAST-NORTH DIVISION,

SALT SPRING ISLAND, B.C.

Cowichan District.

SCALE: 4 CHS. = 1 INCH.

Approved Under the Land Registry Act:

Asst. Public Works Engineer: Victoria, B.C., JULY 27th, 1921.

Bearings Astronomic derived from North Boundary Sec. 1, Range 3, East, Reg. Map. 1371. All angles defined by durable wooden posts.

SEC. 3. R. 11. E.

SEC. 3. R. 11. E.

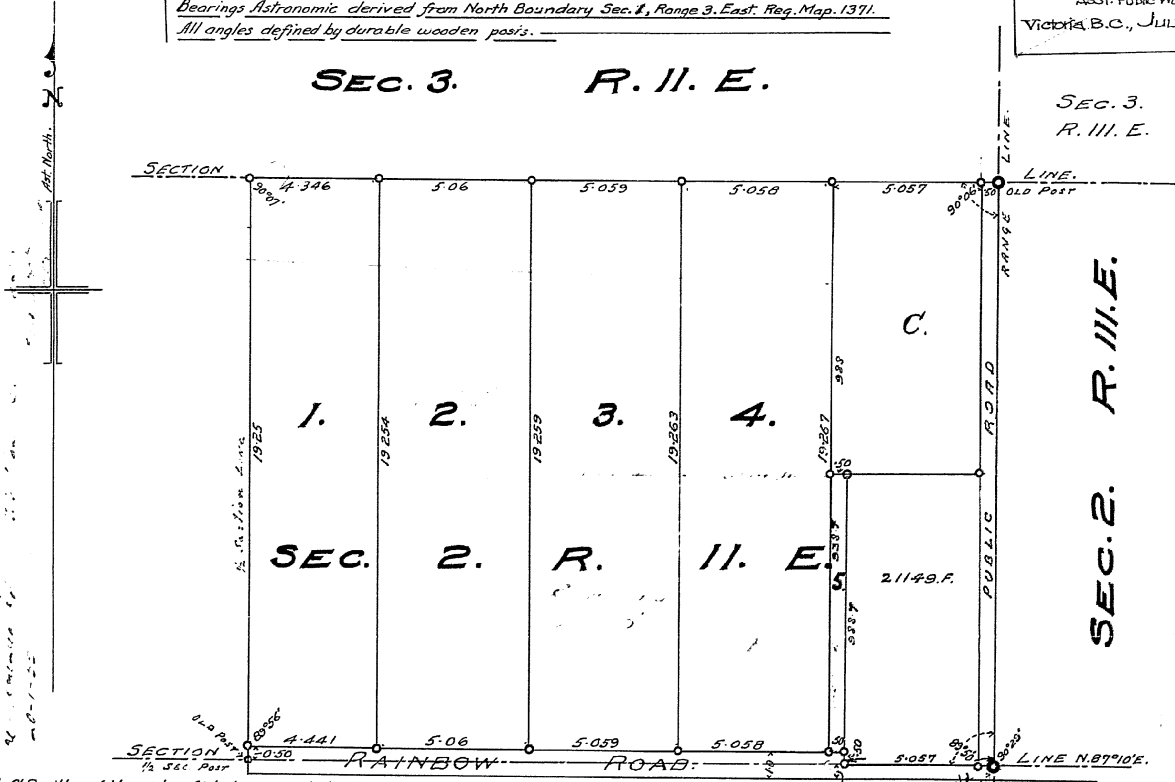

I, Francis J. O'Reilly, of the City of Victoria, British Columbia Land Surveyor, make oath & say that I was present at, and did personally superintend the Survey represented by this Plan, and that the Survey & Plan are correct. The said Survey was completed on the 23rd day of May 1921.

Sworn before me this } Francis J. O'Reilly B.C.L.S. -
 2nd day of June 1921 } Wm. G. Ross Bel
 A Notary Public in and for the Province of British Columbia.

SEC. 1, R. 11, E.

Approved under the "Land Registry Act" -
G. P. [Signature]
 - Public Works Engineer -

- Witness -
 - Victoria, B.C., July 27th, 1921 -

Registered Owner: Mr. J. Stead
 Witness: P. P. [Signature]