

306 4 2 802, 74 E

No 3805.
Deposited under Sec. 80 Land Registry Act
this 27th day of March 1930

SUBDIVISION PLAN OF THE NORTH PART OF THE EAST HALF OF THE WEST HALF OF SECTION 4, RANGE 2 EAST, NORTH DIVISION, SALTSRING ISLAND, COWICHAN DISTRICT B.C. Scale :- 2 chs. = 1 inch

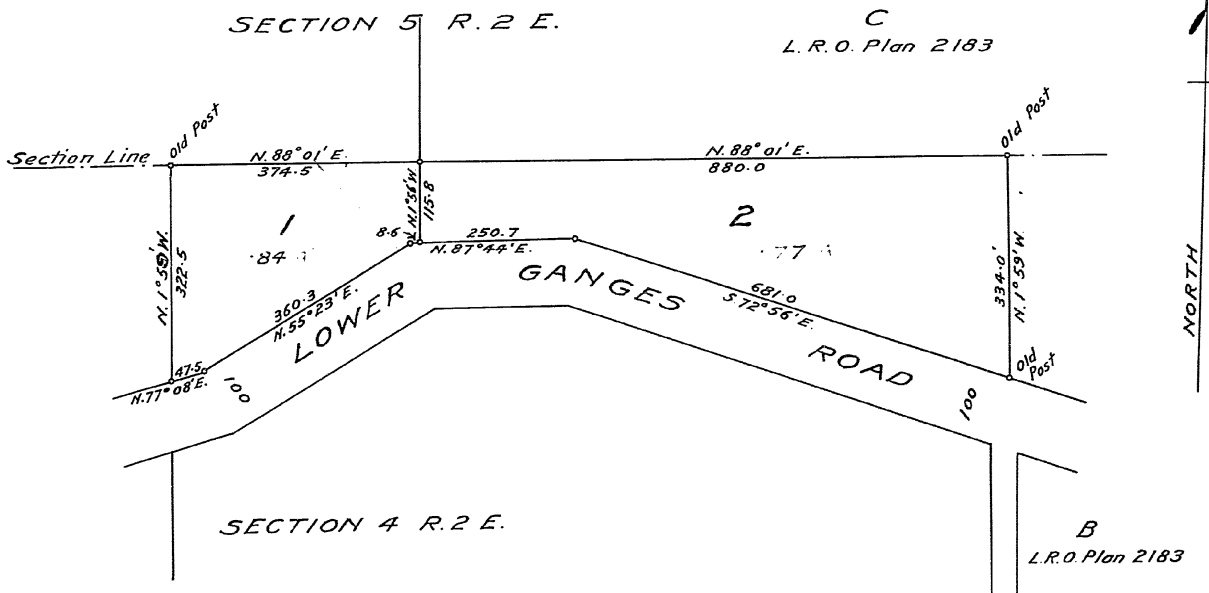

LEGEND

Corners marked on ground by durable wooden posts
Bearings derived from L.R.O. Plan 2183

Registered Owner

Witness :-

James O'Connell

Approved under the Land Registry Act

G. Phapier
Asst. Public Works Engineer, Victoria B.C.

I, Francis J. O'Reilly of the City of Victoria British Columbia Land Surveyor make oath and say that I was present at and did personally superintend the survey represented by this plan, and that the survey and plan are correct. The said survey was completed on the 20th day of February 1930

Sworn before me at Victoria this 26th day of Feb. 1930 Francis J. O'Reilly
B.C.L.S.

Witness

Date

Red Simpson

19th March 1930

W. Maunse

A Notary Public in and for the Province of British Columbia