

2435

Deposited under Section 80 Land Registry Act
this 13 day of May 1931.

[Signature] 3912

Registrar

LOT 1 PLAN 3769

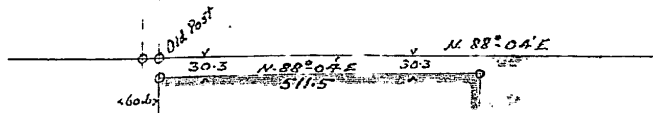

SUBDIVISION PLAN OF
PART OF EAST HALF
OF SECTION 3 RANGE 11
EAST, NORTH DIVISION
SALTSPRING ISLAND, B.C.

LOT 1

10 ACRES

E. 1/2. SEC. 3. R. 11. E.

Note

Bearings derived from North Section line.
All corners defined by durable wooden posts.



Registered Owner.

Witness.

Approved Under the Land
Registry Act

[Signature]
Assistant Chief Engineer
Victoria, B.C. 30th APRIL 1931

See 2 ch. to lin

I, Francis J. O'Reilly, of the City of Victoria, British Columbia Land
Surveyor make oath and say that I was present at and did personally
superintend the survey mentioned by this plan, and that the survey
and plan are correct, the said survey was completed on the
18th day of March 1931

[Signature]
Sworn before me this 30th day
of March 1931
B.C.L.S.

A Notary Public in and for the Province of
British Columbia.

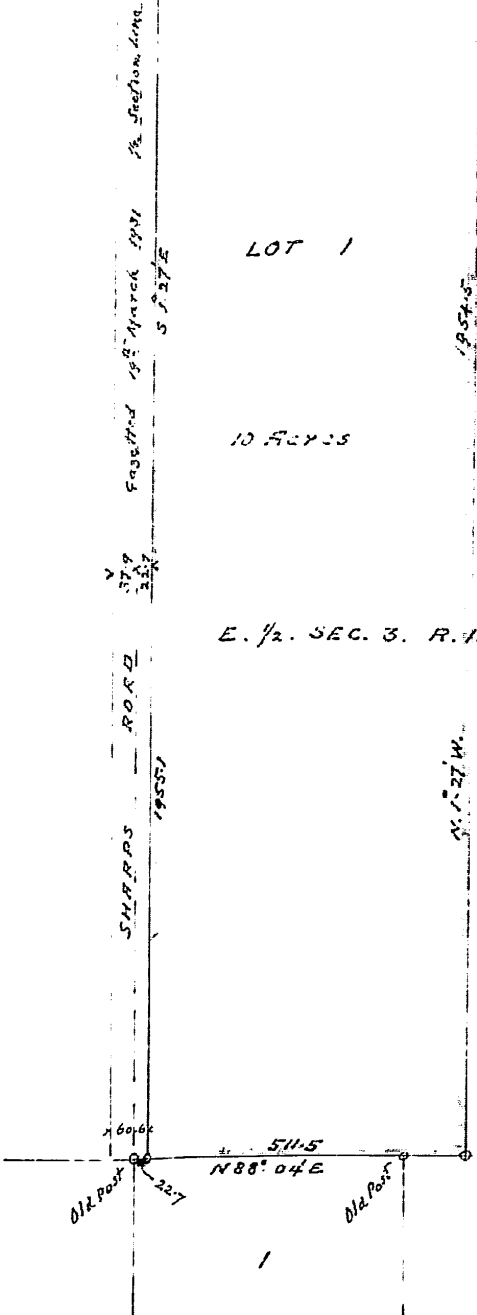

MAP 2495