

Plan 4329

PLAN  
SUBDIVISION OF PORTION OF SEC. 2, R. 1, E.  
NORTH DIVISION, SALT SPRING IS.  
COWICHAN DISTRICT  
Scale 2.00chs=1inch.

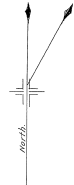

Sec. 3, R. 1, E.

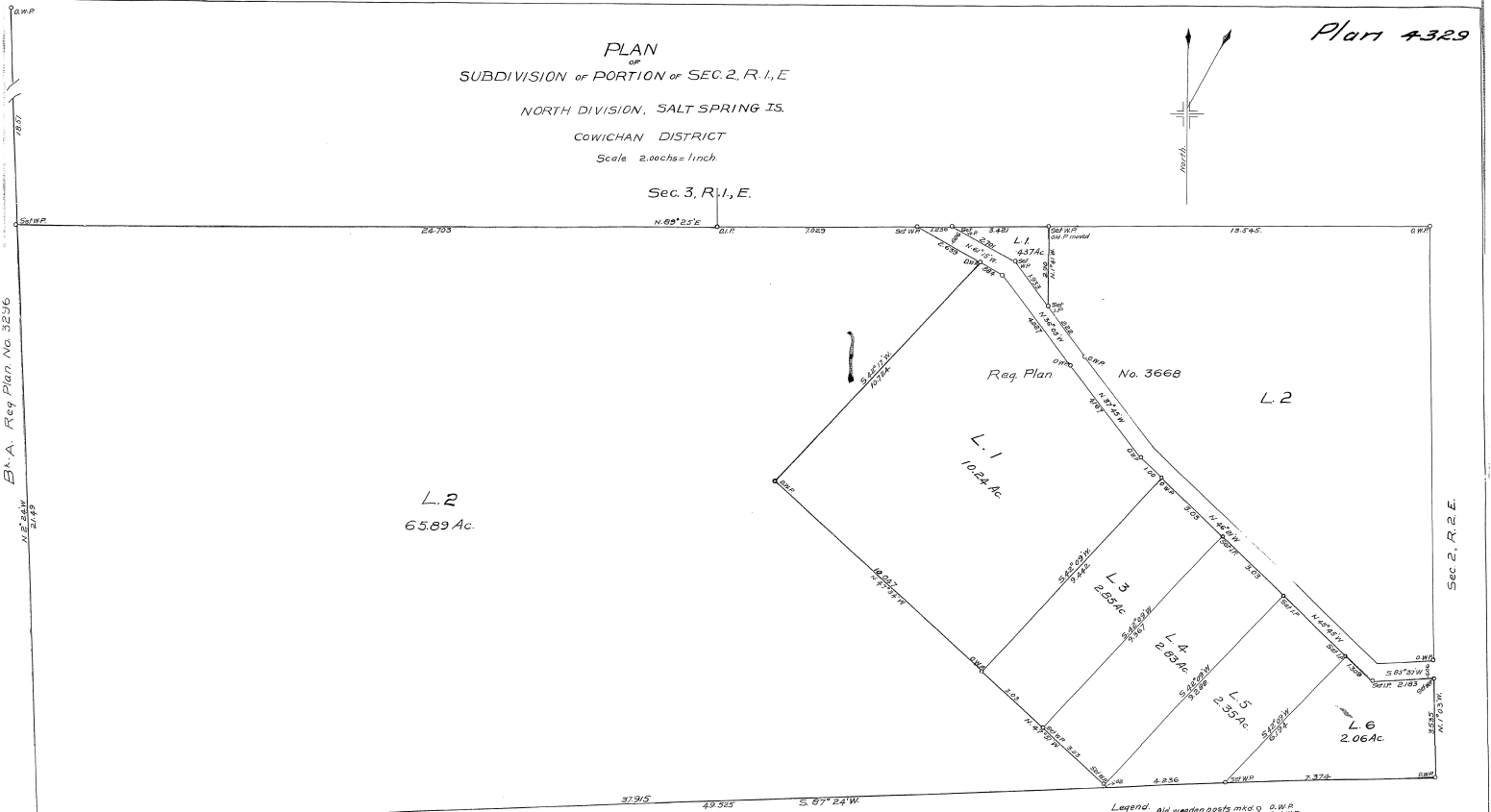

Reg. Plan No. 3246

Sec. 2, R. 1, E.

I, W.G. McElhanney of the City of Vancouver, British Columbia, being a duly sworn and qualified Surveyor, do hereby certify that the above is a true and correct copy of the original plan as deposited in my office on the 15th day of May 1936.

Sec. 1, R. 1, E.  
Reg. Owner W.G. McElhanney  
Witness John A. Smith  
Mortgagee John A. Smith  
Witness John A. Smith

Approved under the Land Registry Act  
W.G. McElhanney  
Asst. Chief Engineer, P.W.D.  
Victoria, B.C.  
April 3rd 1936

Legend  
old wooden posts mtd. O.W.P.  
broken posts mtd. B.P.  
iron rods mtd. I.R.  
blacked out derived from  
East Boundary of Sec. 2, R. 1, E.

Deposited under Sec. 80 Land Registry Act  
on this 26th day of May 1936  
W.G. McElhanney  
Registrar