

**PLAN OF SUBDIVISION OF LOTS 1 & 2 OF REGD. PLAN 2450
PARTS OF SECS. 4 & 5 RTE NORTH DIV. SALTSPRING IS.
COWICHAN DISTRICT B.C.
SCALE 200 FT. = 1 IN.**

Note: All Bearings are Astronomic derived from L.R.O. Plan 2450
All Angles defined by durable 3"x3" cedar posts shown thus \circ
Old posts found shown thus \circ o.p.
Fence Posts " " \circ F.P.

Deposited under Sec. 79 "Land Registry Act"

493. This 5th day of February 1941
[Signature]
Registrar

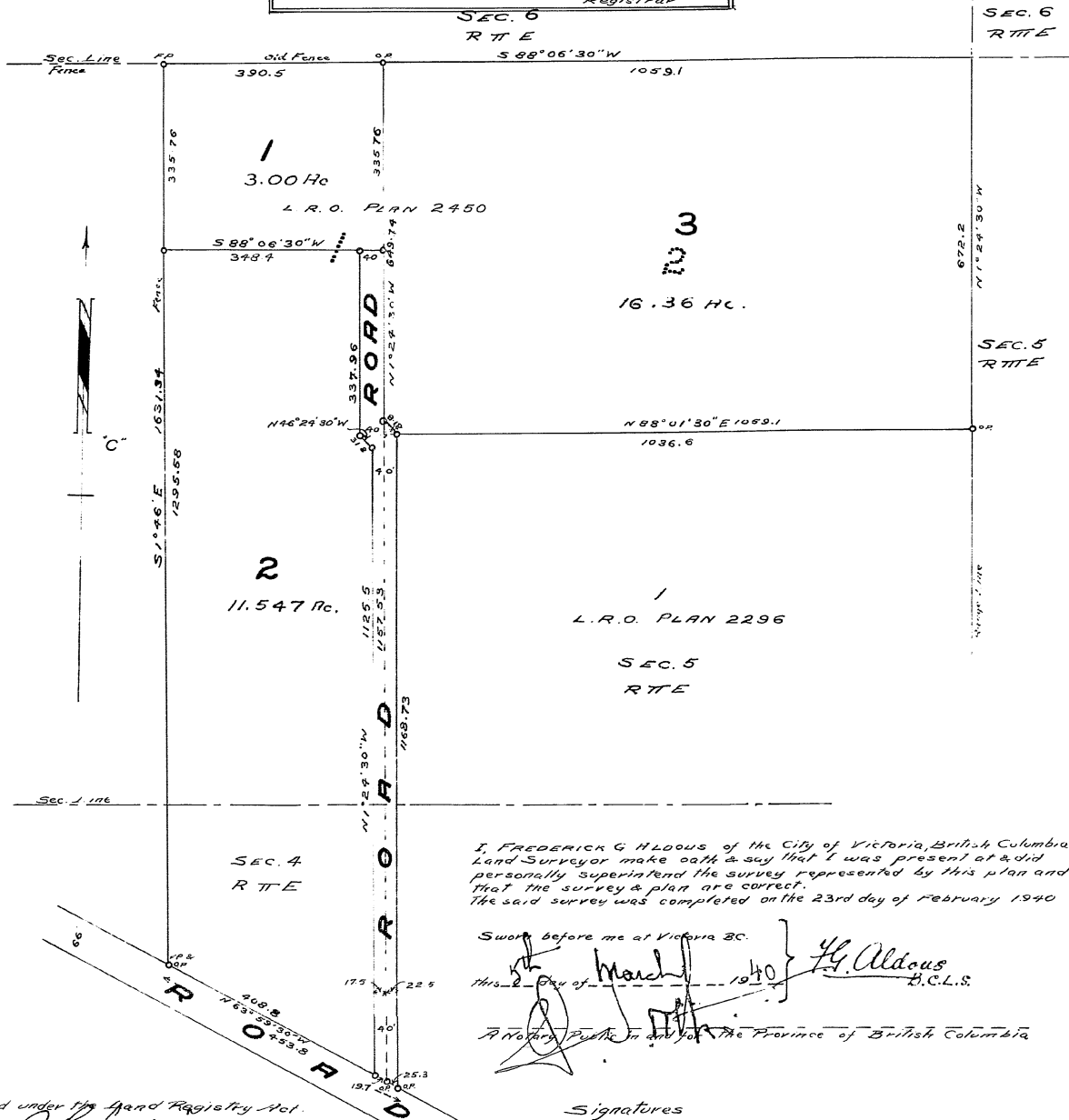

I, FREDERICK G. ALDOUS of the City of Victoria, British Columbia, Land Surveyor make oath & say that I was present at & did personally superintend the survey represented by this plan and that the survey & plan are correct.
The said survey was completed on the 23rd day of February 1940

Sworn before me at Victoria B.C.
this 2nd day of March 1940 } *[Signature]*
F.G. Aldous
B.C.L.S.

A Notary Public in and for the Province of British Columbia

Approved under the Land Registry Act.
[Signature]
Asst. Chief Engineer (R.W.D.) Victoria, B.C.

Date January 15 1941

As to Lot 1
Plan 2450

Signatures
Regd. Owner *[Signature]*
Witness *[Signature]*

As to Lot 2 }
Regd. Owner *[Signature]*
Witness *[Signature]*