

PLAN OF SUBDIVISION OF THE WEST 1/2 SECTION 3, RANGE 2 EAST, EXCEPTING THE EASTERLY 25 FT. THEREOF, AND THE NORTHERLY 20 FT. OF SECTION 3, RANGE 1 EAST, LYING EAST OF THE PUBLIC ROAD, NORTH DIVISION, SALTSRING ISLAND, COWICHAN DISTRICT, B. C.

Scale - 2 chains - 1 inch

L. R. O. No. 7239

Deposited under Sec 75 of the Land Registry Act in accordance with the provisions of the Act

By \_\_\_\_\_ Deputy Registrar

LEGEND

Boundary Distances derived from south boundary Plan 3762  
 All corners are marked by iron pins and evidenced by triangular  
 wooden posts set on steel supports  
 Old post found shows thickness 1/2" x 1/2"  
 Old iron pin found shows diameter 1/2"  
 Iron pin set

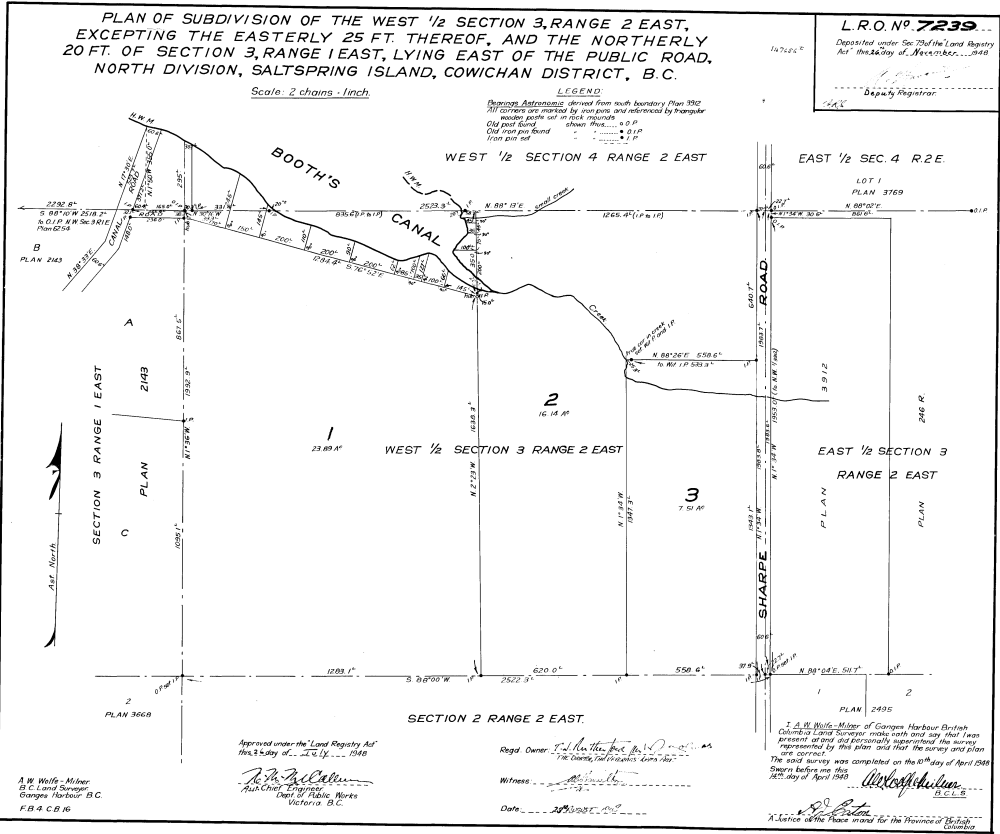

Approved under the Land Registry Act  
 No. 3 of 1946

*[Signature]*  
 Assistant Engineer  
 Dept of Public Works  
 Victoria, B.C.

Regd. Owner *[Signature]*

Witness *[Signature]*  
 Date *[Signature]*

I, A. W. Wolfe - Minister of Crown Lands and Survey, do hereby certify that I am  
 present at and personally supervised the survey  
 represented by this plan and that the survey and plan  
 are correct.  
 The said survey was completed on the 6th day of April 1946  
 Signed before me this \_\_\_\_\_ day of April 1946  
*[Signature]*  
 A. W. Wolfe  
 Minister of Crown Lands and Survey

A. W. Wolfe - Minister  
 B. C. Land Surveyor  
 Victoria, B. C.  
 F. B. 4 C. B. 16