

8588/ 1

L.R.O. No. 8588

Registered under the "Land Registry Act"
19th May of 1951.

Deputy
Registrar

D. L. 19

PLAN 4232

PLAN OF SUBDIVISION
OF
PARTS OF DISTRICT LOTS 2 & 4
NORTH DIVISION - SALTSRING ISLAND
COWICHAN DISTRICT B. C.

SCALE 1 INCH = 100 FEET

LEGEND

BOUNDARIES ARE ASTRONOMICAL AND ARE DERIVED FROM
"OLD" OBSERVATIONS.
ALL CORNERS ARE MARKED BY IRON PINS AND REFERENCED
BY TRIANGULAR NUMBERED STAKES SET IN TIGHT GROUPS.
ALL POST STAKES SHOWN TRUE O DP
IRON PIN SET " " " " " " " "

SIGNATURES

REG'D. OWNER M. D. L.	<i>[Signature]</i>	NOTES	5
WITNESS	<i>[Signature]</i>	WITNESS	<i>[Signature]</i>
REG'D. OWNER M. D. L.	<i>[Signature]</i>	NOTES	
WITNESS	<i>[Signature]</i>	WITNESS	<i>[Signature]</i>

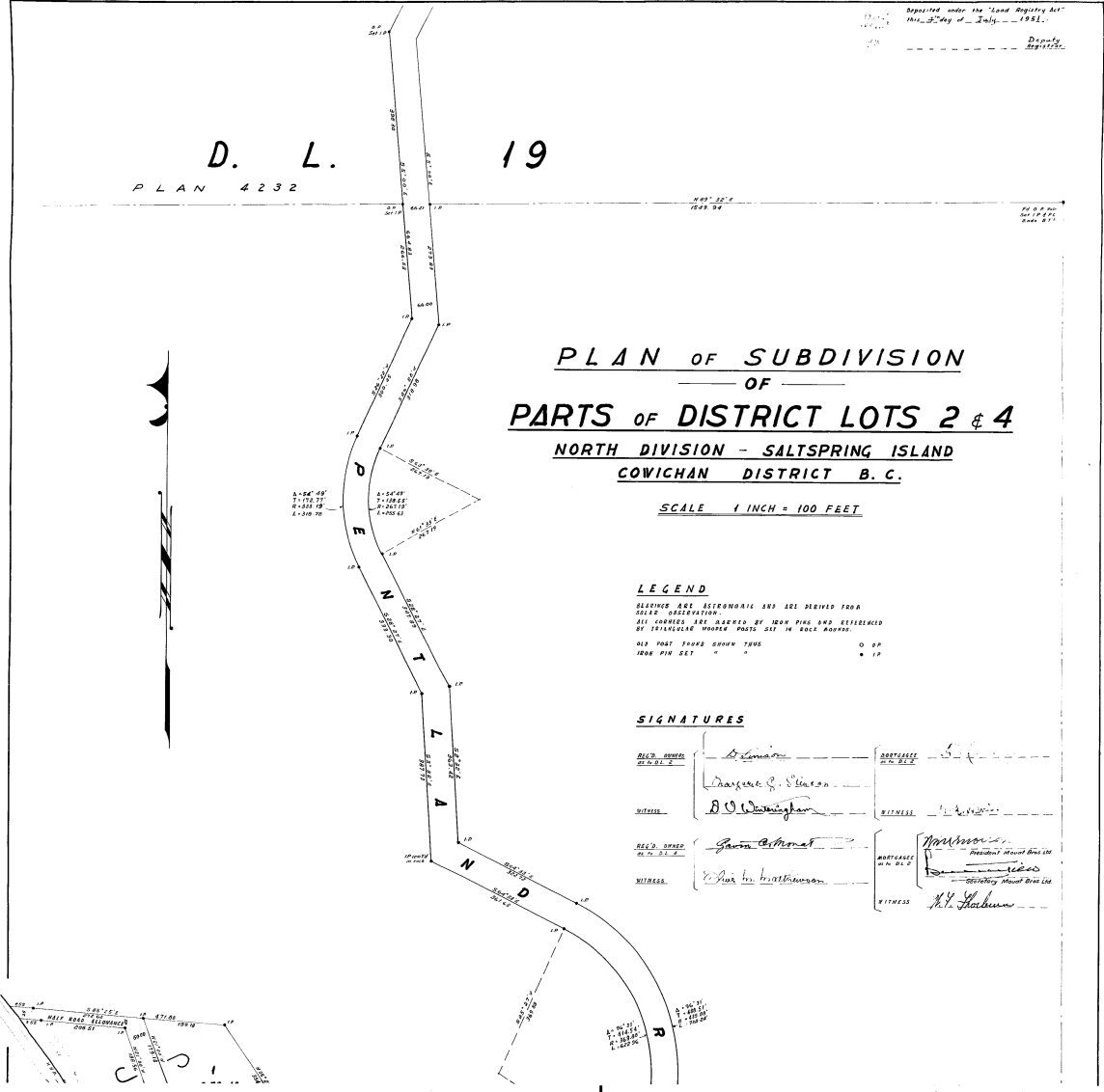
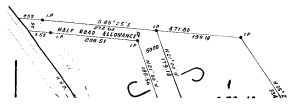

OF
PARTS OF DISTRICT LOTS 2 & 4
 NORTH DIVISION - SALTSRING ISLAND
 COWICHAN DISTRICT B. C.

SCALE 1 INCH = 100 FEET

LEGEND

BEARINGS ARE ASTRONOMIC AND ARE DERIVED FROM SOLAR OBSERVATION.
 ALL CORNERS ARE MARKED BY IRON PINS AND DISTANCED BY TRIANGULAR WOODEN POSTS SET IN ROCK BOUNDS.

OLD POST FOUND SHOWN THUS O O P
 IRON PIN SET " " • I P

SIGNATURES

REG'D OWNER AS TO D.L. 2	<i>[Signature]</i>	MORTGAGEE AS TO D.L. 2	<i>[Signature]</i>
WITNESS	<i>[Signature]</i>	WITNESS	<i>[Signature]</i>
REG'D OWNER AS TO D.L. 4	<i>[Signature]</i>	MORTGAGEE AS TO D.L. 4	<i>[Signature]</i>
WITNESS	<i>[Signature]</i>	WITNESS	<i>[Signature]</i>

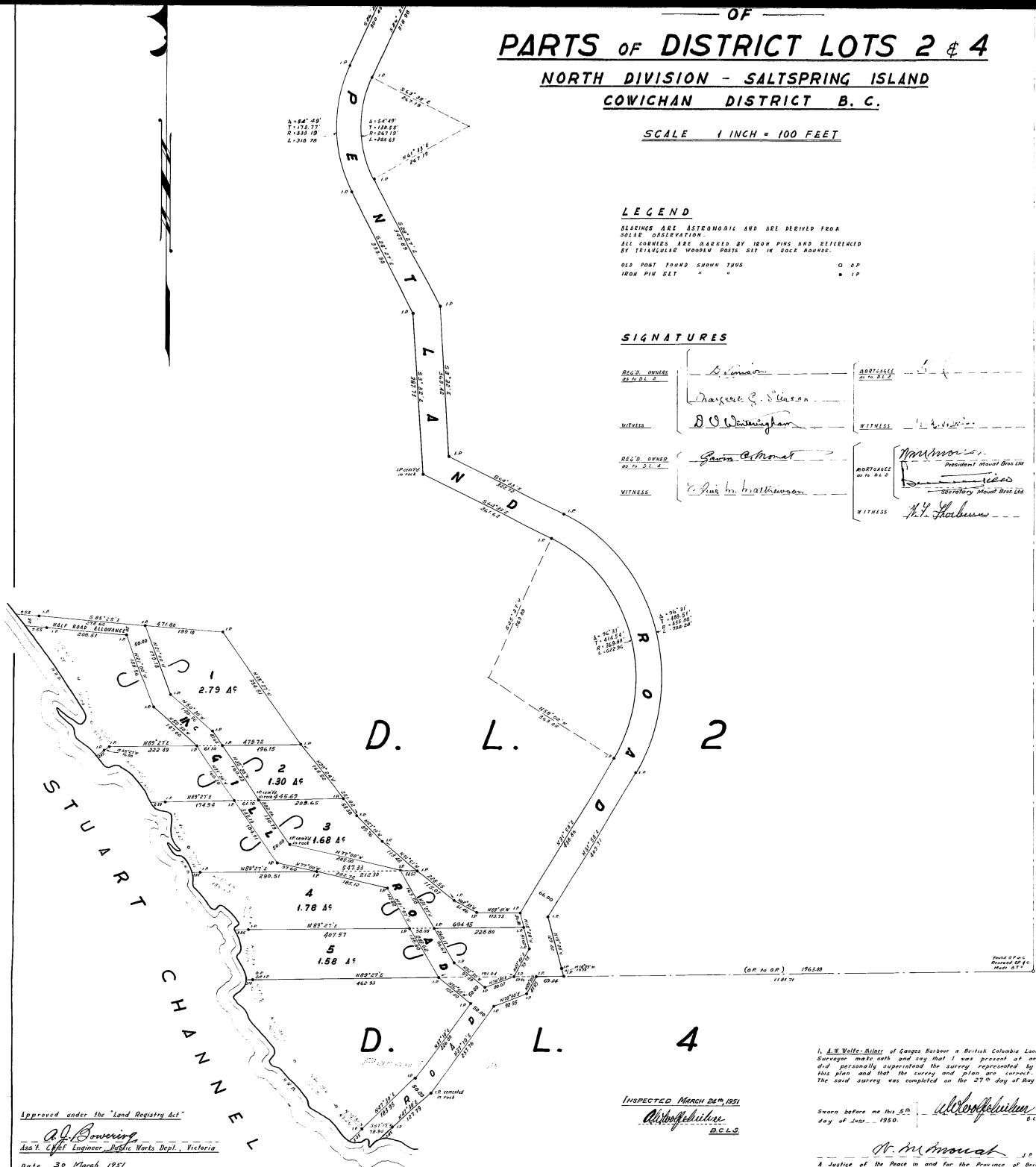

Approved under the "Land Registry Act"

[Signature]
 Asst. Chief Engineer, Public Works Dept., Victoria
 Date 30 March 1951

INSPECTED MARCH 26th 1951

[Signature]
 B.C.L.S.

Sworn before me this 5th day of June 1950.

[Signature]
 B.C.L.S.

[Signature]
 A Justice of the Peace in and for the Province of British Columbia

A. W. WOLFE - MILNER
 B.C. LAND SURVEYOR
 GANGES HARBOUR B.C.
 P.B.C. C.B. 24 4/5 173