

**PLAN OF SUBDIVISION OF  
PART OF THE E. 1/2 OF THE W. 1/2 OF SECTION 4 RANGE 2 EAST  
NORTH SALTSPRING ISLAND - COWICHAN DISTRICT B.C.**

PLAN No 18217

Deposited in the Land Registry Office at Victoria B.C.  
this 13<sup>th</sup> day of October 1965

*W. L. Smith*  
Registrar

Scale: 1 inch = 100 feet

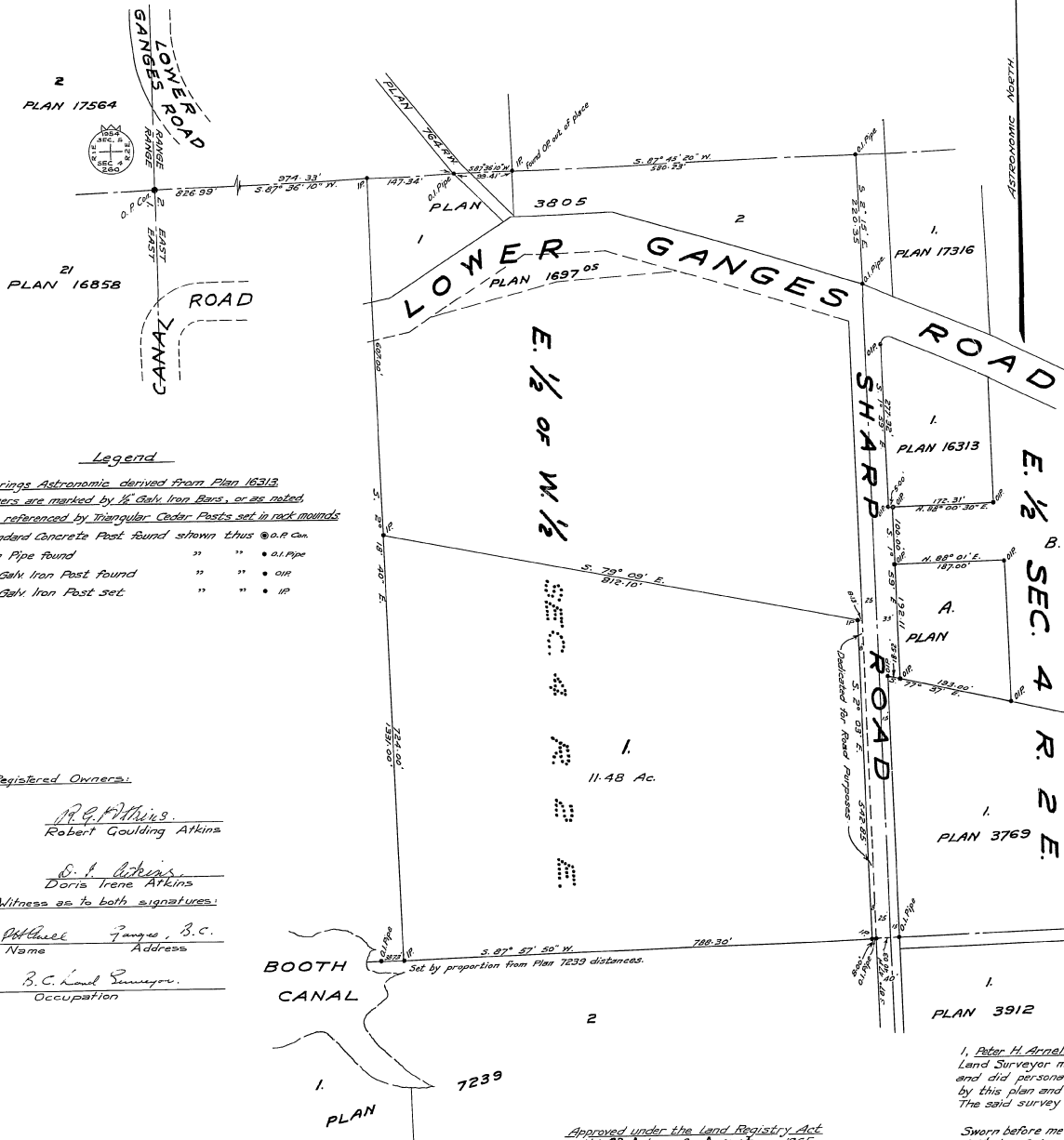

Legend

- Bearings Astronomic derived from Plan 16313
- Markers are marked by 1/2 Galv Iron Pins or as noted
- and referenced by triangular Cedar Posts set in rock mounds
- Standard Concrete Post found shown thus @ 0.8 cm.
- Iron Pipe found " " 0.1 Pipe
- 1/2 Galv Iron Post found " " 0.1P
- 1/2 Galv Iron Post set " " 1P

Registered Owners:

*R. G. Atkins*  
Robert Goulding Atkins

*D. I. Atkins*  
Doris Irene Atkins

Witness as to both signatures:

*Phyllis J. Jones, B.C.*  
Name Address

*B. C. Land Surveyor.*  
Occupation

Approved under the Land Registry Act  
this 23<sup>rd</sup> day of August 1965

*M. G. Elton*  
Acting Ass't. Chief Engineer,  
Dept. of Highways.

I, Peter H. Arnall of Ganges Harbour, British Columbia  
Land Surveyor, make oath and say that I was present at  
and did personally superintend the survey represented by  
this plan and that the survey and plan are correct.  
The said survey was completed on the 21<sup>st</sup> day of July 1965.

Sworn before me this  
2<sup>nd</sup> day of August 1965. *Phyllis J. Jones*  
B. C. L. S.

*Peter H. Arnall*  
A Notary Public in and for the Province of British Columbia

*A. W. Wolfe-Milner* FB 27, 178.  
B.C. Land Surveyor. CB 5.  
Ganges Harbour, B.C. 4/3 825.