

PLAN No. 19204

Deposited in the Land Registry Office of B.C. on the 24th day of October 1966.  
*J. H. East*  
 Registrar

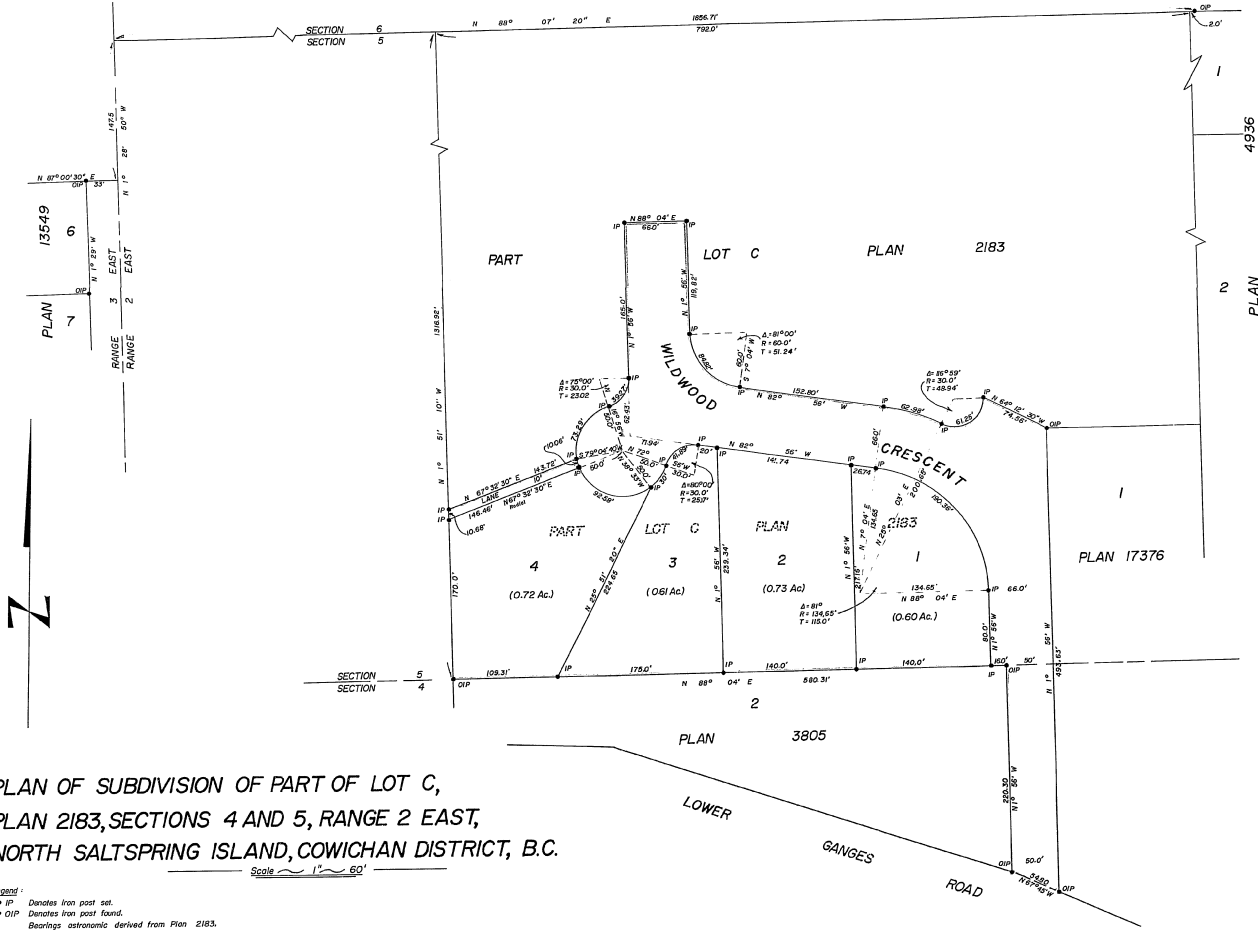

PLAN OF SUBDIVISION OF PART OF LOT C,  
 PLAN 2183, SECTIONS 4 AND 5, RANGE 2 EAST,  
 NORTH SALTSRING ISLAND, COWICHAN DISTRICT, B.C.

Scale 1" = 60'

Legend:  
 \* IP Denotes iron post set.  
 \* OIP Denotes iron post found.  
 Bearings astronomic derived from Plan 2183.

Approved under the Land Registry Act  
 the 15th day of Sept 1966.  
 M.G. Elton  
 Approving Officer  
 Department of Highways.

Owner: *Geoffrey Norman Howland*  
 Name: Geoffrey Norman Howland  
 Witness: *William*  
 Name: William  
 Address: Victoria, B.C.  
 Occupation: Surveyor

Butterfield, Hazles & Mowle  
 B.C. Land Surveyors  
 Victoria E. Port Alberni  
 File: 3552

I, PHILIP DANWAR WILLIAMS, of the City of Victoria,  
 British Columbia Land Surveyor, make oath and say  
 that I was present at and did personally supervise  
 the survey represented by this plan and that the survey  
 and plan are correct. The said survey was completed  
 on the 23rd day of Sept 1966.  
 Sworn before me this 23rd day of Sept 1966.  
*Philip Danwar Williams*  
 B.C.L.S.  
 A Commissioner for taking Affidavits within the  
 Province of British Columbia.