

PLAN OF SUBDIVISION OF PART OF
 LOT C, PLAN 2183, SECTION 5,
 RANGE 2 EAST, NORTH SALTSRING ISLAND,
 COWICHAN DISTRICT, B.C.

PLAN No. **19239**

Deposited in the Land Registry Office at Victoria, B.C.
 this 24th day of September 1966.

J. B. L. ...
 Registrar

Scale 1" = 60'

Legend:
 • IP Denotes iron post set.
 • OIP Denotes iron post found.
 Bearings astronomic derived from Plan 2183.

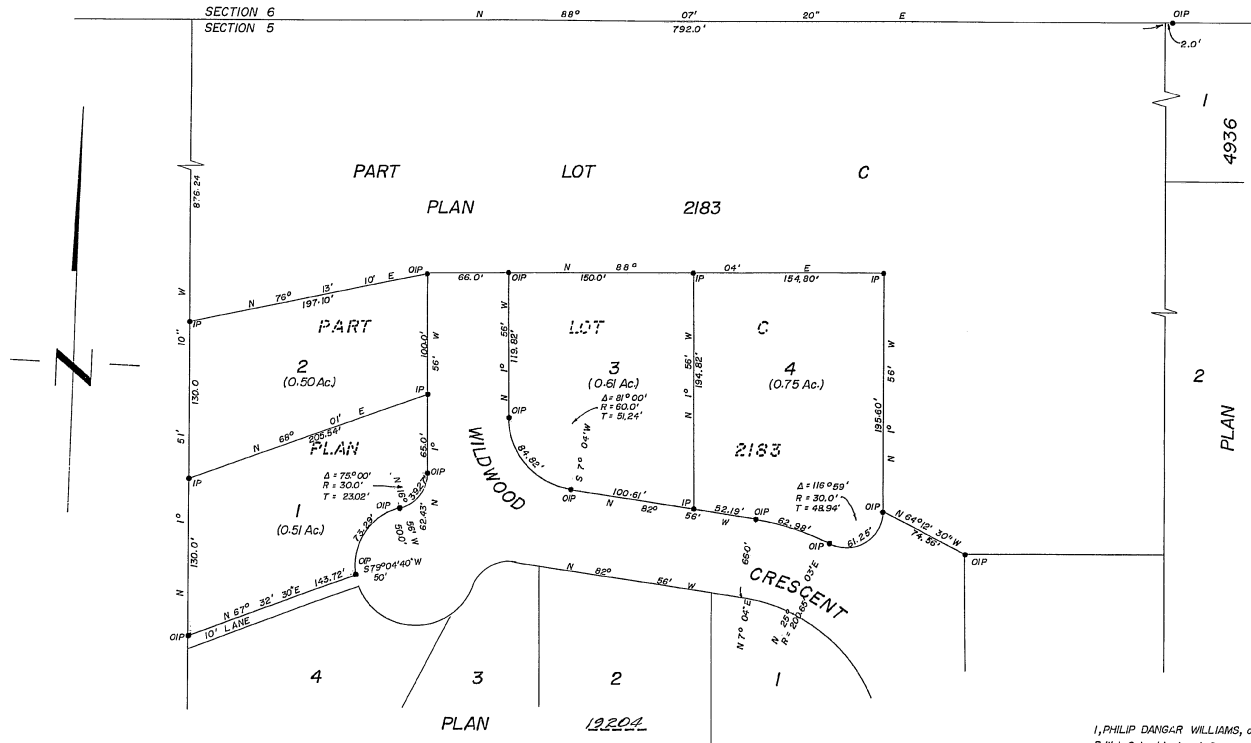

Approved under the Land Registry Act
 this 23rd day of Sept 1966.

MGE:lstn
 Approving Officer
 Department of Highways.

Owner: *G. N. Howland*
 Geoffrey Norman Howland

Witness: *Beatrice McDonald* *John B.C. Seely*
 Name Address Occupation

Butterfield, Hughes & Nowla
 B.C. Land Surveyors
 Victoria E. Port Alberni
 File: 3352

I, PHILIP DANGAR WILLIAMS, of the City of Victoria,
 British Columbia Land Surveyor, make oath and say
 that I was present at and did personally superintend
 the survey represented by this plan and that the survey
 and plan are correct. The said survey was completed on
 the 2nd day of Sept 1966.

Sworn before me this
 16th day of Sept 1966. *Philip Dangar Williams*
 B.C.L.S.
 A Commissioner for taking Affidavits within the
 Province of British Columbia.