

PLAN OF SUBDIVISION OF PART OF
 LOT C, PLAN 2183, SECTION 5,
 RANGE 2 EAST, NORTH SALTSRING ISLAND,
 COWICHAN DISTRICT, B. C.

PLAN No. 19537

Deposited in the Land Registry Office at Victoria, B. C.
 this 26 day of December 1966.

J. L. C. Williams
 Registrar.

Scale 1" = 60'

Legend:
 • IP Denotes iron post set
 • OIP Denotes iron post found
 Bearings astronomic derived from Plan 19239.

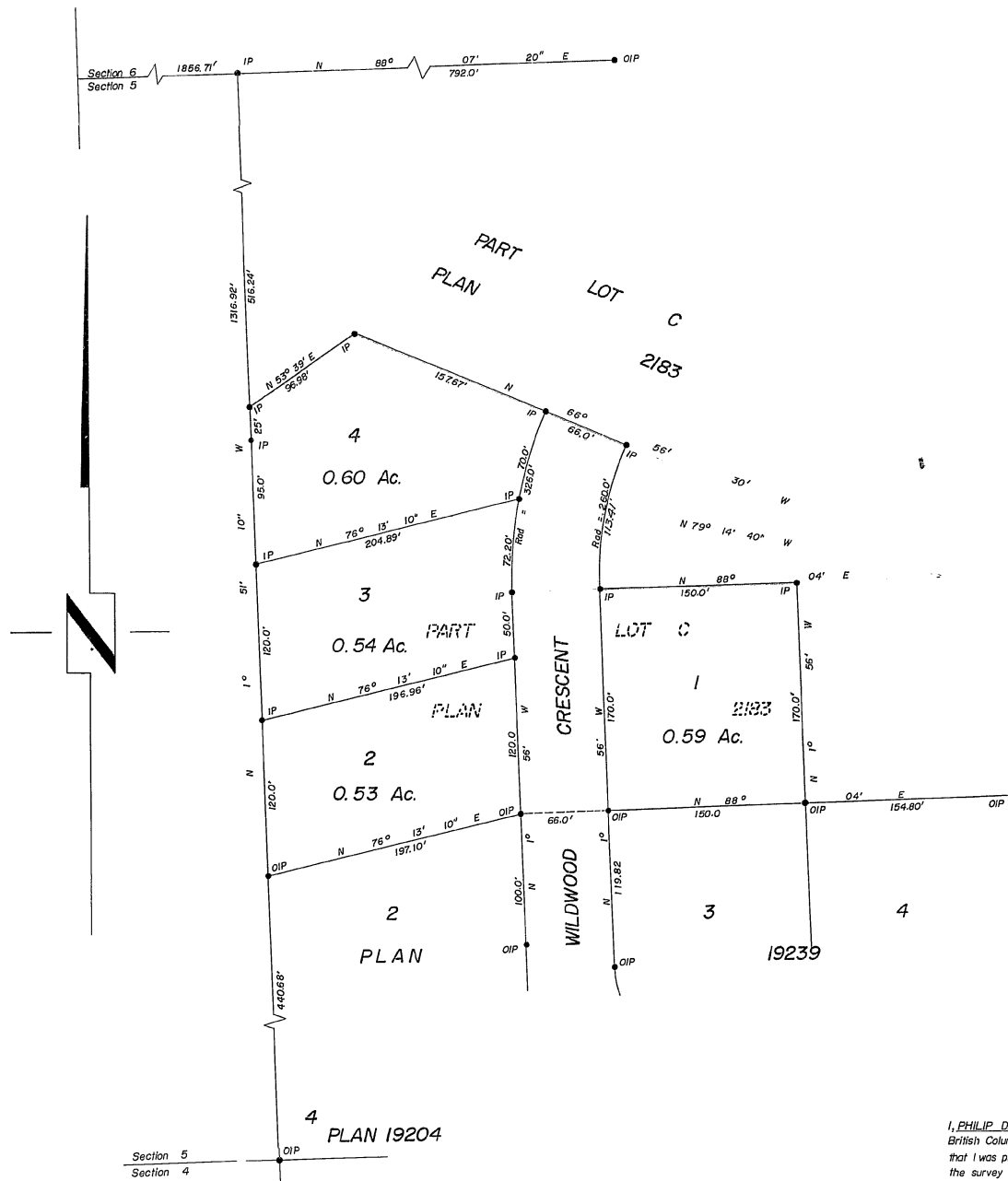

Approved under the Land Registry Act
 this 30 day of December 1966.

M. G. Elston

Approving Officer
 Department of Highways.

Owner: *G. N. Howland*
 Geoffrey Norman Howland

Witness: *[Signature]* Victoria Land Surveyor
 (Name Address Occupation)

Butterfield, Hughes & Mawle
 B.C. Land Surveyors
 Victoria E. Port Alberni
 File: 3352

I, PHILIP DANGAR WILLIAMS, of the City of Victoria,
 British Columbia Land Surveyor, make oath and say
 that I was present at and did personally superintend
 the survey represented by this plan and that the survey
 and plan are correct. The said survey was completed on
 the 14th day of December 1966.
 Sworn before me this
 15th day of December 1966.

[Signature] B.C.L.S.
 A Commissioner for taking Affidavits for British Columbia.