

PLAN NO. **20820**

**PLAN OF SUBDIVISION OF LOT 1, PLAN 4936,
AND LOTS 10 & 11, PLAN 20218, SECTION 5,
RANGE 2 EAST, NORTH SALT SPRING ISLAND,
COWICHAN DISTRICT, B.C.**

Scale ~ 1" ~ 60'

Deposited in the Land Registry Office of Victoria, B.C.
this 17th day of February 1968

H. Kennedy
Registrar

- Legend—**
- OIPipe Denotes iron pipe found
 - OIP Denotes iron post found
 - OP Denotes wooden post found
 - IP Denotes iron post set
- Bearings astronomic derived from Plan 20218

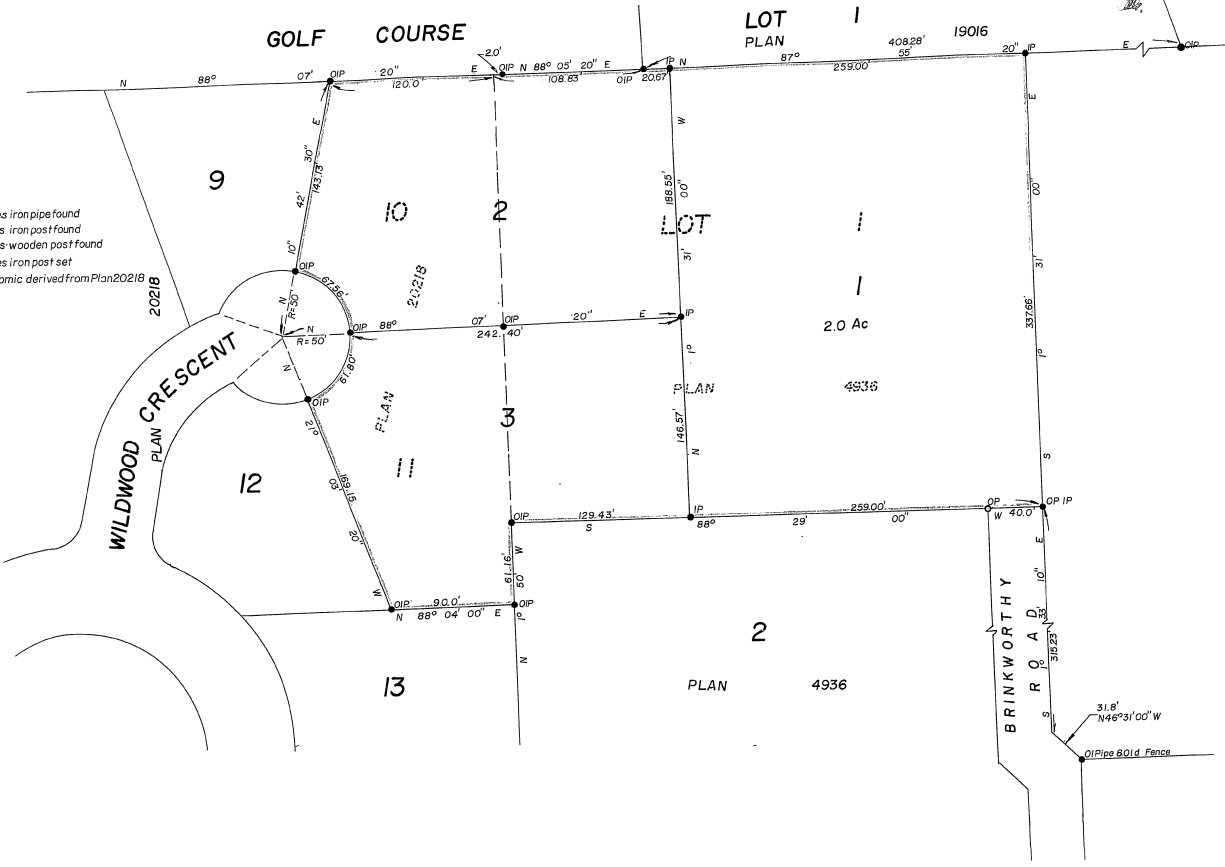

Approved under the Land Registry Act
this 17th day of February 1968

M. G. Elton
Approving Officer, for the
Department of Highways

I, PHILIP DANGAR WILLIAMS, of the City of Victoria,
British Columbia Land Surveyor, make oath and say
that I was present at and did personally superintend
the survey represented by this plan and that the survey
and plan are correct. The said survey was completed on
the 25th day of January 1968.

Sworn before me H. Williams
B.C.L.S.
this 2nd day of February 1968

A. Williams
A Commissioner for taking Affidavits for British Columbia

Butterfield, Hughes & Mawie
B.C. Land Surveyors
Victoria & Port Alberni
Victoria File : 3894

Owner Gustav Burglund
Gustav Burglund
Witness Bev... 12375 Gordon Ave Honey, Bev...
Address Occupation

Witness Geoffrey Norman Howland
Geoffrey Norman Howland
Address 3447 Soan Rd Victoria Bc
Occupation Notary Public