

99574^I

REFERENCE PLAN

OF

unattached

5 Ac. PORTION OF SEC. 4, R. 3, E

NORTH DIVISION SALT SPRING IS.

COWICHAN DISTRICT

Scale 2.00 chs. = 1 inch

Req. Plan.
2296

Sec. 4, R. 2, E.

This land together with Parcel G to be known as amended Parcel G.
H. J. Crane
Registrar. per 989

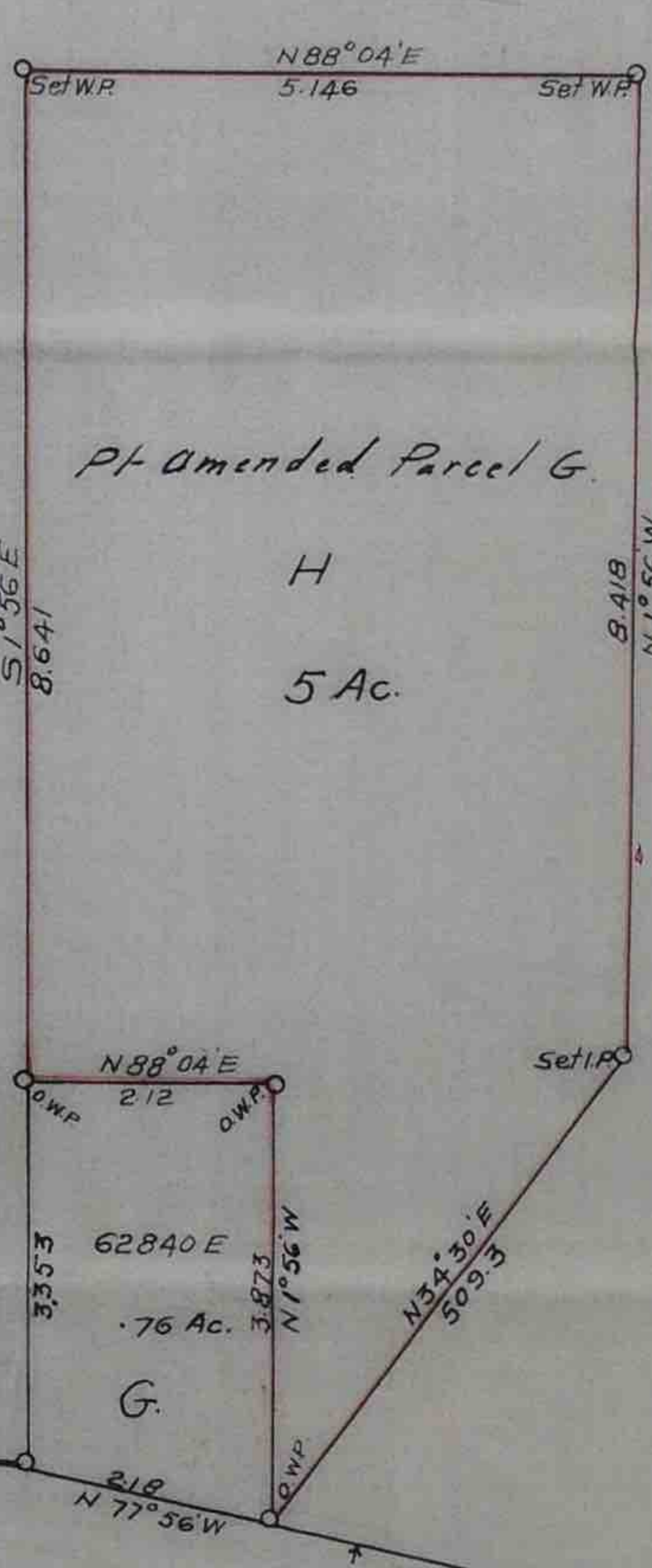

Legend
 Bearings are derived from bearings of L.G.
 Old Wooden Post mkd O.W.P.
 " " " W.P.
 Iron Post mkd I.P.

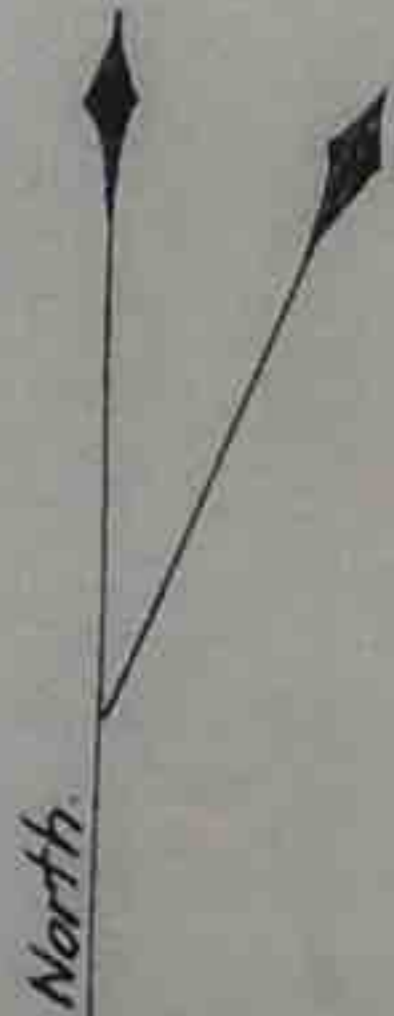

Req. Plan
3367

Old Sec. P.
S.W. Sec. 4, R. 111, E.

Sec. 3, R. 3, E.

Ronald Oliver King.

Req. Owner

R. O. King.

Witness

Whovatt

I, W.G. McElhanney, of the City of Vancouver, British Columbia Land Surveyor, make oath and say, that I was present at and did personally superintend the survey represented by this plan and that the survey and plan are correct. The said survey was completed on the 1st day of November, 1935

Sworn before me this 20th day of November, 1935

W.G. McElhanney

Walter J. Hamilton

Notary Public in and for the Province of British Columbia