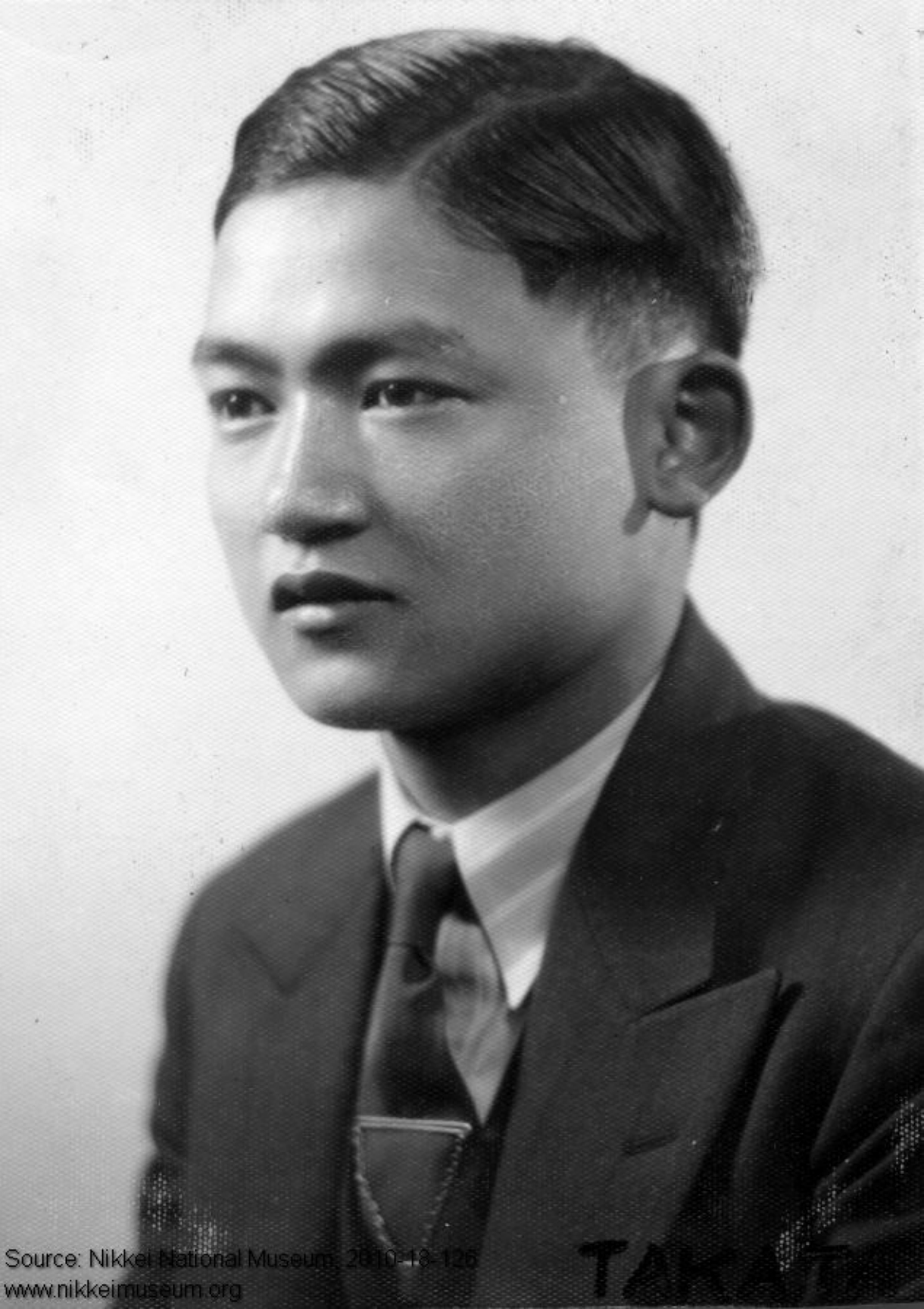

Source: Nikkei National Museum, 2010-18-126
www.nikkeimuseum.org