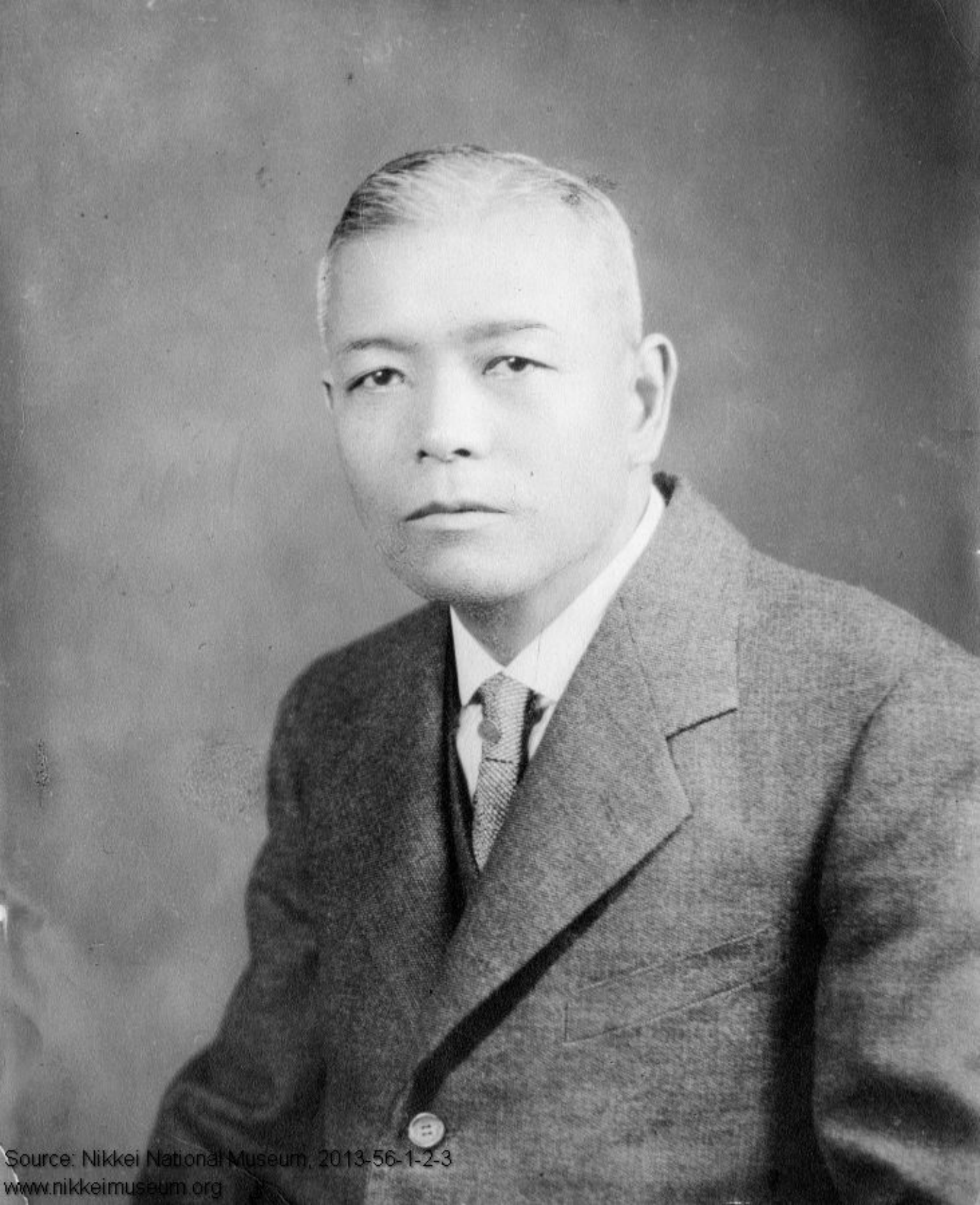

Source: Nikkei National Museum, 2013-56-1-2-3
www.nikkeimuseum.org