

This copy has been provided by the UBC Archives [or UBC Rare Books and Special Collections] and is to be used solely for research or private study.

Glenn McPherson Fonds

Accolades, photographs, diary

FOLDER No.

7-11

RARE BOOKS AND SPECIAL COLLECTIONS

**PLEASE RETAIN
ORIGINAL ORDER**

FOR RESEARCH PURPOSES ONLY
NOT TO BE REPRODUCED WITHOUT PERMISSION
Rare Books & Special Collections and University Archives
The University of British Columbia



No. 443

FOR RESEARCH PURPOSES ONLY
NOT TO BE REPRODUCED WITHOUT PERMISSION
Rare Books & Special Collections and University Archives
The University of British Columbia

My Radio Diary

1926

SEPTEMBER



SEP 26

PRIVATE KEEP OUT

THIS IS THE FIRST NIGHT I HAVE LISTENED TO MY RADIO SINCE MAY 1926. I HAD TO GET NEW BATTERIES AND ALAN HELPED ME FIX UP MY RADIO. SO I AM GOING TO TRY IT TONIGHT 11 PM I GOT 13 STATIONS TONIGHT 12 OF THESE ARE NEW. I COULD NOT GET CKY GOOD 11.5 PM. I GUESS I WILL GO TO BED NOW AS IT IS GETTING LATE.

Alan Joe Blum.

MON DAY

SEP 27



I AM GOING TO TRY MY RADIO WITH 3 REPAIRS. 10 PM I GUESS I WILL TUNE IN NOW. IT IS A LITTLE NOISY BUT OTHER WISE IT IS ALL RIGHT 8 PM WALLACE HAS JUST PUT ON THE VACUUM CLEANER AND IT IS MAKING A TERRIBLE NOISE SO I WILL HAVE TO PUT FOR A WHILE.

2.45 PM

I GOT CKY GOOD TONIGHT. RECEPTION FINE.

10 PM

ALAN WAS OVER AND SAYS IT IS WORKING AS GOOD AS HE EVER HEARD IT. WALLACE, DENNIS AND

FOR RESEARCH PURPOSES ONLY
NOT TO BE REPRODUCED WITHOUT PERMISSION
Rare Books & Special Collections and University Archives
The University of British Columbia

Account Ottawa Oct 15 to 1883			
Date.		Receipts	Expenditures
Oct 15/32	Cash on hand.		
"	Breakfast.	male	20
"	Lunch (Lentils coffee, pie)	male	35
"	Wicket & supply game.		1.10
"	Alum.	male	.50
"	Alum (Bathrupin)		.35
"	Alum.		.25
" 16/32	Breakfast.	male	.10
"	Hot paper & envelopes.		.45
"	Board. (Room). for mail.		18.00
"	Alum Trees.		1.00
"	Lunch.	male	.30
" 17/32	Alum at night (Bast. Coffee)	male	.30
" 18/32	Breakfast.	male	.10
" 18/32	Lunch.	male	.25
" 18/32	Alum. "Ente Pota"		.25
" 18/32	Staps.	5	.30
" 18/32	Lunch (Alum)	male	.25
" 19/32	Breakfast.	male	.10
" 19/32	Bain out & salary 35 [¢] 25 [¢]		1.10
" 19	Lunch.	male	.35
" 19	Alum.	male	.30
" 19	Staps.	5	.35
" 19	Cash forward.		26.15
		3.00	68.55

			3.00		
Oct 19/37	Brought forward.		26.15	68.55	
"	Lessons		15		
20 th	Breakfast.	meals.	10		
"	Lunch.	meals.	25		
"	Legs'ing tightened (Ribs)		50		
"	Art. comes		30		
"	Dinner.	meals.	35		
"	Chocolate bars		10		
21 st	Breakfast.	meals.	10		
21	Lunch.	meals.	30		
21 st	Dinner. (Carried)	meals.	35		
21 st	Stamps	S	25		
22 nd	Breakfast	meals.	10		
22 nd	Lunch.	meals.	25		
22 nd	Dinner.	meals.	35		
22 nd	Show "The Sea"		25		
23 rd	Stamps.	S	30		
"	Breakfast.	meals.	10		
"	Lunch.	meals.	35		
23 & 24 th	Trip to Montreal (total)		4.65		
25 th	Breakfast	meals.	10		
"	Stamps.	S	15		
"	Lunch.	meals.	25		
"	Dinner	meals.	15		
"	Ind.		15		
	Carried forward.	6.10	36.05	68.55	

		6.10	36.05	68.55	
Date.	Brought forward.				
Oct 26/37.	Breakfast.	meals.	10		
	Stamps.	S	30		
	Lunch.	meals.	25		
	Dinner.	meals.	35		
	Chocolate bars.		10		
Oct 27/37.	Breakfast.	meals.	10		
"	Lunch.	meals.	25		
"	Dinner.	meals.	35		
"	Stamps.	S	60		
28/37	Breakfast.	meals.	10		
"	Lunch.	meals.	30		
"	Dinner.	meals.	30		
"	Show.		25		
"	Wire. (Mrs. Brenderup)		85		
"	Lunch.		10		
29/37	Breakfast.	meals.	10		
"	Dinner.		95		
"	Lunch.	meals.	15		
"	Rec salary (Oct 12-30)			129.04	
"	Paid Life Insurance premium.		14.65		
"	" " Interest on loan.		2.25		
"	" Investment duplicate		10.00		
"	" Paid in acc of loan.		25.00		
"	" for money order (35.00)		15		
"	" Rugby ticket		1.10		
	Carried forward.	8.45	94.70	197.59	

Brought forward.		8.45	94.70	192.59
Oct 29/37	Coffe.		.10	
" 30/37	Breakfast.	Meal.	.10	
" 30/37	Lunch.	meal.	30	
" 30	Show Mrs. & Mrs. Hays.		1.35	
" "	Wine to Elmer.		85	
" 31/37	Lunch.	meal.	.25	
" "	Ottawa Mfg. Club (Balance 5.15)		10.00	
		\$9.10	\$107.65	\$192.59

Balance carried forward Nov. 1/37.

Summary for October (15-31 incl.)	
Meals 15 to 31 inclusive	\$9.10
Room 15 to 15 Nov. (1/2 month).	\$9.00
Paid on debts.	\$51.89
Shoes myself.	1.55
Rugby.	2.20
Stamps.	2.25

November 1937.				
Carried forward.				89.94
Nov 1/37	Breakfast.	m.	.10	
"	Shoe shine.		.15	
"	Unaccounted for last month.		.20	
"	Lunch. (Linda also).	m.	.40	
"	Dinner.	m.	.25	
"	Bowling. (120-140-210).		.50	
2 nd	Breakfast.	m.	.20	
"	Lunch.	m.	.35	
"	Shoes - soled & heeled.		2.75	
"	Gloves.		.95	
"	Garters.		.50	
"	Dinner at night.	m.	.35	
"	Shoe.		.05	
"	Stamps		.30	
"	Envelopes		.20	
3 rd	Breakfast.	m.	.10	
"	Lunch. (Dinner).	m.	.40	
"	Supper.	m.	.20	
"	Stamps.	m.	.30	
"	Money order to Aunt for 5.00 + .06 + .04.		5.10	
4 th	Breakfast.	m.	.10	
"	Lunch.	m.	.35	
"	Supper	m.	.25	
"	Shine.		.15	
Carried forward.		3.35	12.20	89.94

	Brought forward.	3.35	12.20	89.94
Nov 5 th	Breakfast.	m.	.20	
"	Hair cut.		.35	
"	Lunch.	m.	.30	
"	Dinner.	m.	.30	
"	Bathing & lunch (4.4. + 4.1.)		.65	
6 th	Breakfast.	m.	.10	
"	Rail road.		.35	
"	Aspirin.		.25	
"	Lunch.	m.	.30	
"	Dinner.	m.	.20	
7 th	Gas.		1.00	
"	Breakfast.	m.	.10	
"	Dinner. (Turkey).	m.	.60	
"	Stamps.		.65	
"	Supper.	m.	.45	
8 th	Breakfast.	m.	.20	
"	Lunch.	m.	.35	
"	rose.		.10	
"	Taxi. (show).		.15	
"	Show (Life begins at College).		.45	
8 th	Coffe.		.05	
9 th	Breakfast.	m.	.10	
9 th	Lunch.	m.	.30	
9 th	Supper.	m.	.20	
9 th	Photo from		1.25	
	Carried forward.	7.05	21.15	89.94

	Brought forward.	7.05	21.15	89.94
Nov 10 th	Laundry.		.85	
"	Poppy.		.25	
"	Breakfast.	m.	.20	
"	Lunch.	m.	.25	
"	Dinner.	m.	.25	
"	Show.		.25	
"	Stamps.		.15	
11 th	Breakfast.	m.	.15	
"	Lunch.	m.	.35	
"	Ottawa Flying Club.		5.00	
"	Driving test.		1.00	
"	Paper.		.10	
"	Stamps.		.15	
"	Supper.	m.	.30	
12 th	Breakfast.	m.	.20	
"	Lunch.	m.	.35	
"	Pilot's certificate.		2.00	
11 th	Supper.	m.	.20	
13 th	Breakfast.	m.	.20	
"	Stamps.		.30	
"	Lunch.	m.	.35	
"	Show.		.25	
"	supper.	m.	.20	
"	show (Ind. I.)		.70	
"	Lunch after show.		.20	
	Carried forward.	18.05	35.35	89.94

Brought forward.		35.35	10.05	45.40	89.94
Nov 14 th	Supper.	m	25		
15 th	Breakfast.	m	20		
"	Note paper & envelopes.		50		
"	Lunch.	m	40		
"	Rail acc room (15 th to 31 st) 8 th adon.		10.00		
"	Rail auto permit. good to end 1938.		1.00		
"	Rail rose.		15		
"	Supper.	m	25		
16 th	Breakfast.	m	20		
"	Wine.		85		
"	Cap for Rhoda.		1.00		
"	Lunch.	m	30		
17 th	Breakfast.	m	10		
"	Collection - church. last Sunday.		25		
"	Lunch.	m	35		
"	Dinner.	m	70		
"	Shed.	m	25		
"	Stamps.		35		
"	Breakfast.	m	10		
"	Brown hat cleaned & new band.		1.00		
"	Lunch.	m	25		
18 th	Pass to Cairns.		.60		
18 th	Breakfast.	m	20		
"	Ticket on car.		25		
Carried forward.		12.20	54.45		

Nov 18/37 Brought forward.		13.20	54.45	89.94
"	Lunch.	.25	25	
19.	Breakfast	.10	10	
"	Lunch.	.35	35	
"	Dinner (Chalmers Church).	.50	50	
"	Hot chocolate.		10	
"	Deposit on room rent.		2.50	
20 th	Breakfast.	.20	20	
"	Lunch.	.15	15	
"	Dinner	.20	20	
21 st	Breakfast.	.15	15	
"	Dinner (meal ticket).	50	50	3.00
"	Flying club.		5.00	
"	Stamps.		.35	
"	Shoe etc.		.15	
22 nd	Breakfast.	.20	20	
"	Lunch.	.25	25	
"	Dinner.	.40	40	
"	Shoe & laces.		.25	
"	Shoe.		1.10	
"	Dance at Chalmers. (Alumni).		1.75	
23 rd	Breakfast.	.10	10	
"	Lunch.	.35	35	
"	Dinner	.20	20	
"	Shaw (Hieff).		.25	
"	Stamps.		.15	
Carried forward.		11.5	17.20	71.80
				89.94

Nov 24/37		Brought forward.	1.15	12.20	71.80	89.94
Nov 1		Breakfast.		.10	.10	
15		Wh of congratulation to Dad as Chief Justice.	40	40	1.00	
"		Lunch.	20	20		
"		Supper.			60	
"		Stamps.		20	20	
25		Breakfast.				
"		Rec from Mrs Lew on acc on payment sent of paid.			.50	.50
"		Paid suit (brown) repaired & pressed.	30	30		
16		Lunch.	25	25		
"		Supper.				
"		Shoe & hats (Toots & Potts)			1.20	
"		Breakfast.		20	20	
26		Lunch.		.30	30	
17		Chq & bank acc. in cheques.			15	
"		Dinner.	.25	.25		
"		Rice.			.15	
"		Shoe. (Vanity Fair).			.25	
27		Breakfast.		.20	.20	
"		Christmas Chm Card.			5.00	
"		Lunch.	35	35		
"		Taxi.			.35	
18		Lunch. (Babe's 2nd ticket \$3.30)	40	40		
18		Breakfast		20	.20	
"		Dinner		30	30	
"		Supper.		10	10	
		Carried forward.	3.30	20.95	82.60	90.44

Nov 30/37		Brought forward.	20.95	82.60	90.44
"		Breakfast.	10	10	
"		Shoe shine (brown) & hair cut.		50	
"		Lunch.	30	30	
"		Dinner.	20	20	
"		Deposit on photo.		50	
"		Received salary.			200.00
"		Paid Wpg. Flying Club on acc. 15 th + 15 th		15.15	
"		Hot chocolate.		10	
"		Stamps.		60	
"		Unaccounted for expenditures.		2.70	
			3.30	21.55	102.75
					290.44
					102.75
Nov 30/37		Cash on hand carried forward.			\$187.69

Summary:	
Meals for month cost.	21.55
Paid on account of debts.	25.00
Paid on account rent.	12.00
Amusements. (7 shows)	6.25

Nov		Brought forward.	2.15	7.80	58.50	187.64
13 ^c		Accumulate.			40	
"		Stamps.	30	30	60	
"		Shed	40	40		
"		Dinner		20	20	
14 ⁷		Breakfast.	35	35		
"		Lunch.				
"		Tickets to May Point Can. A			5.00	
"		Shine.			15	
"		Deposit on photos. (Xmas)			1.00	
16		Dress gloves.			2.50	
"		Hair cut.			40	
"		Image.			1.50	
"		Key chain.			1.50	
17		Collar.			35	
"		Shirts & shirt.			1.25	
"		Saxi & Curians			.50	
"		Dance gambling etc. (won 2.00) A.			1.80	
"		Wk 2 nd for David, 1 st .				1.00
"		Saxi Lane.			1.25	
"	15 ¹	Breakfast.		20	20	
"		Lunch. Balance meal ticket (\$3.30)	10	30		
18 ¹		Meal ticket.	20		3.00	
18 ²		Dinner. (Lots, And. 1)	90	30		
"		Show. (Lots & 1) (Elder Pastor Olli Peltola) A			90	
16 ⁵		Breakfast.		20	20	
		Carried forward.	1.10	10.05	81.20	188.64

Dec 16/37		Brought forward.	1.10	10.05	81.20	188.64
"		Lunch	40	40		
"		Ticket home "40.60 + birth 3.00			43.60	
"		Dinner.	25	25		
"		Stamps.			60	
17 ⁵		Breakfast.		20	20	
"		Lunch.		30		
"		Dinner.	25	25		
"		Wine.			85	
"		Show (Lots & 1 - Bride wore red) etc.			1.20	
18 ⁵		Breakfast.		20	20	
"		Lunch. (Lots & 1).	80	40		
"		Dad (slippers of Xmas).	x		3.50	
"		Rhoda - jacket. (Xmas)	x		9.50	
"		Stamps & cards. (Xmas)			2.00	
19 ⁵		Lunch.		45	45	
20 ³		Breakfast.		20	20	
"		Lunch.	25	35	40	
"		Cards. (Xmas)			1.00	
"		Block for Sandra. (Xmas)			1.69	
"		Lam of Judy. (Xmas)			.90	
"		Lighting. (Xmas)			1.00	
"		Scarf. Academy. (Xmas)			1.75	
"		Meal ticket.			3.00	
"		Dinner.	80	40		
"		Paper etc.			45	
		Carried forward.	3.85	13.45	153.14	188.64

December 24/22 Brought forward.		3.55	12.45	153.14	188.64
21/	Stamps.			1.00	
"	White friend (dark).			.70	
21	Breakfast		20		
"	December salary.				200.00
"	Jeekit. Xmas			2.95	
"	Photo. Calcutta Xmas			12.95	
"	Scarf. Xmas			1.95	
"	Scarf. (Ethiopia) (Xmas)			2.75	
"	Brown & gutters Xmas			1.50	
"	Thame. (Ethiopia) (Xmas)			3.00	
"	Cards. (Xmas)			.45	
27	Breakfast.		20	20	
21 st	Dinner	40	40		
22 nd	Lunch	40	40		
"	Picture frame (Xmas).			2.00	
"	Sig can (Xmas).			1.50	
"	Card.			.15	
"	Money order to Dad & acc. \$40.00			40.20	
"	Shaves for Mrs. Hony. (Xmas)			1.50	
"	Shaves for Mrs. Bolts (Xmas)			1.15	
"	Laundry			1.25	
"	Dinner.	50	25		
22	End holidays at Winnipeg				
	hair cut.			.40	
	Lighter. (Xmas)			8.00	
		5.15	14.90	240.84	388.64

Shos. (Black).	5.25	14.90	240.84	388.64
New Years Eve.			10.00	
Picture frame Mrs. Mac (Xmas)			10.00	
Birth return.			2.00	
Shain & dance - Potage.			3.00	
Account for & Shain. (Xmas)			4.00	
Unaccounted expenditures on trip.			10.00	
			13.21	
			293.05	388.64
Balance on hand.				293.05
Summary.	5.15	14.90		\$95.51
Meals (1 st to 22 incl)		14.90		
Amusements. (1) shms. (5) 5.85				
(2) dances. (4) 2.75				
May Cart. 10.05			18.65	
Christmas Presents & cards.			79.95	
Trip to Winnipeg & return including	73.81		73.81	
Paid on debts.			40.00	

JANUARY 1938

95.51

4 th	Breakfast			20	20
"	Lunch	30	30		
"	Dinner	40	40		
"	Land Madon.			17.50	
"	Paid January amt.			17.50	
"	Wine			1.00	
"	Shaw. suits.	A.		1.25	
"	Stamps.			.55	
"	scissors			.75	
5 th	Breakfast.		20	20	
"	Salt.			.15	
"	Taxi (home sick)			.35	
6 th	Taxi (office)			.25	
"	Breakfast.		20	20	
"	Wine re Archie Lyons. (Wine 71.25)			1.70	
"	Lunch. (End of 2 lunch tickets)	30	30		
"	Dinner ticket.			3.00	
"	"	35	35		
"	Lunch	30	30		
"	Plant for Mrs Curran.			1.25	
"	Rice			.20	
6 th	Dinner	40	35		
"	Adhesion tapes.			.10	
7 th	Breakfast.		20		
"	Lunch	40	40		
"	Carried forward.	1.45	3.20	46.05	95.51

Brought forward

January 7th Supper.

" 7th Shaw. (2000. 1)

" 7th Stamps.

" 8th Coffee at Duke's.

" 8th Breakfast.

" 8th Lunch.

" 8th Dinner.

" 10th Breakfast.

10 Lunch.

10 Bowling.

10th Picture (Victory).

11th Breakfast.

11th Lunch.

11th Supper.

11th Skis, poles, boots, leathers, cap, oil

11th Hot chocolate etc.

12th Breakfast.

12th Ski sticks & wax & oil.

12th Lunch.

" Dinner at night. meal ticket purchased.

13 Breakfast.

" Lunch (bought Indian ticket .50th)

" Note paper & envelopes.

" Supper.

" Skiing - car fare & chocolate.

Carried forward.

1.45	3.20	46.05	95.51
40	35		
		20	
		30	
		50	
	20		
	20	20	
35	35		
		15	
		25	
	20	20	
40	40		
25	25		
		13.35	
		20	
	20	20	
		5.20	
80	40		
	25	3.00	
	20	20	
70	35		
		35	
	15	15	
		45	
730	71.65	95.51	

Brought forward.				7.30	71.65	95.51
Jan 14	Laundry. (Landed Gador #257)				5.30	
"	Breakfast.			20	20	
"	Lunch. (Landed Gador meal ticket 35¢ = 85¢)	25	40			
"	Elastic. for skin blocks.				15	
"	Landed Gador. (total cash. 925.07)				5.00	
"	Dinner. (Landed Gador meal ticket 1.10)	50	25			
15 th	Rec from Gador in cash.					25.07
"	Paid Dr McKenna. dentist				3.00	
"	Lunch. (rec from Gador meal ticket .70)		40			
"	Show book taxi etc.	A			1.85	
16 th	Car fare of ship to Hull.	A			30	
17 th	Breakfast		20			
"	Lunch. (Rec from Gador .30)		40			
"	Skin blocks.				40	
"	Dinner (Rec from Gador (Hull))		25			
"	Stamps.				30	
"	Show.	A			70	
18 th	Breakfast.		20	20		
"	Lunch. (meal ticket)	20	40	3.00		
"	Dinner. (Landed Gador 52)	30	25			
"	Hair cut.			40		
19 th	Breakfast.		20	20		
"	Lunch.	70	35			
"	Magazine.			10		
"	Dinner	35	35			
		155	11.15	92.75	120.58	

Brought forward.				1.55	11.15	92.15	120.58
January 19	Dinner. Dinner at Chateau.	A				2.75	
" 20	Breakfast.						
" 20	Lunch.		20	20			
" 20	Dinner.		35	35			
" 21 st	Breakfast.		25	25			
" 21 st	Capsules for blood.		20	20			
"	Lunch.				1.45		
"	Dinner.		40	40			
" 22 nd	Breakfast.		25	25			
"	Lunch.			20	20		
"	Dinner.		40	40			
"	Show "Rosalia" (20¢)	A	50	25			
" 23 rd	Breakfast.			25	25		
" 24 th	Breakfast.			20	20		
"	Lunch.		35	35			
"	Supper.			25	25		
"	Shine coffee etc envelopes stamps.				60		
"	Magazine digest.				25		
" 25 th	Breakfast.			15	15		
"	Lunch. (meal ticket)		55	40	3.00		
"	Show with Dorothy taxi etc.	A			2.00		
" 26 th	Breakfast.			20	20		
"	Lunch.		40	40			
"	Dinner.		70	35			
"	Band aid.				50		
Carried forward.				1.65	16.20	106.05	120.58

Brought forward.		1.65	16.20	106.05	120.58
Jan 27/38	Breakfast.		20	20	
" "	Lunch.	40	40		
" 28	Breakfast.		20	20	
" "	Lunch.	40	40		
" "	Dinner.	25	25		
" 29 th	Breakfast.		10	10	
" "	Lunch.	30	30		
" "	Dinner.		40	40	
" "	skiing			25	
" "	Super dance. taxis.			65	
" 30 th	skiing			25	
" 31 st	Breakfast.		20	20	
" "	Lunch.			15	
" "	Received salary.			200.00	
" "	Paid Wpg Flying Club.			10.00	
" "	" Ins. Syndicate.			15.00	
" "	" Mt West Life			50.88	
" "	" Accident Insurance.			19.00	
" "	" Room rent.			17.50	
" "	" Money order.			25	
" "	Lunch. \$ 3.00	40	40		
" "	Dinner.		25	25	
" "	Shaw.			90	
" "	Paid Agent for.			5.00	
" "	Breakfast		20	20	
" "	Lunch.				
Carried forward.		20.30	228.68	320.58	

Summary of account as at Jan 31/38

Expenditures.	223.68
Meals.	20.30
Room.	17.50
Laundry.	4.18
Total cost.	\$41.98

Amusement less capital balance. 12.70
 expenditures on skis. 3.00

Paid on acc of debts. \$100.13

Accounts outstanding @ 31 Jan/38.

Dad. less Supton Hospital.	82.00
Sun Life loan.	100.00
Mother.	7.50

Total debt.	189.50
Cash on hand.	98.07
Current deficit	\$91.43

Cash carried forward to Feb 1/38 98.07

January 1938		12.50		98.07
Jan				
1/1/38	Back on hand.		20	
"	Breakfast.		20	
"	Hair cut. 40¢ + shoe 15¢		55	
"	Lunch. Mail ticket (30¢ = 3.00)	40	40	3.00
"	Dinner.	25	25	
"	Stamps.			1.00
"	Hot chocolate etc.			35
"	Red envelopes.			35
" 2 nd	Breakfast.		25	25
"	Lunch.	35	35	
"	Dinner.	10	10	
"	Underwear washed.			20
" 3 rd	Dinner - lunch.	25	25	
"	Paid Mrs. Bradbury board.	12.50	12.50	
"	Loaned Madon. (Paid 12.50 incl 1.00)			13.50
"	Chocolate etc.			25
"	Post of Sandra + waiting.			3.15
" 4 th	Breakfast Lunch.	25	25	
"	Car.			25
" 5 th	Loaned Madon. (14.90) Laundry.			1.40
"	Lunch.	40	40	
"	Lexi + show			1.20
"	Car fare.			25
"	Hot Chocolate.			20
" 6 th	Laid with Dorothy Curran.			2.35
Carried forward		2.00	14.95	40.95

Brought forward.		70 2.00 14.95 40.95 98.07		98.07
Feb				
7/38	Lunch.	25	25	
" 8/38	Lunch.	25	25	
"	Lypsal.			25
" 9/38	Car fare.			25
"	Lunch.	40	40	
"	Show (Dorothy, I). coffee etc.			1.20
" 10 th	Lunch. (Laid paid ticket 3.25)	35	35	
"	Laundry.			1.55
" 11 th	Suit dry cleaned.			25
"	Lunch.			25
"	Valentines (8/15 + stamps 70¢)			1.45
" 12 th	Lunch. (Mail ticket 3.00)	35	35	3.00
"	Car.			25
"	Note paper.			50
"	Protestant Bible Soc. Envelope 1.75 Laid .75 Car .25 Lip .15 Car. 5.00	2.40		7.90
"	Wire to Mr. Blood. 70 th birthday.			.85
" 13 th	Flying Club (40 minutes).			5.00
"	Stamps.			.60
"	Loaned Madon. (Total 25)			10.00
"	Clear + press dress suit.			.95
" 14 th	Lunch.	20	20	
"	Wire to Dad. (in car).			.95
"	note paper envelopes.			.35
"	Show. 200¢ + 1. + cents.			1.10
Carried forward.		55	17.00	77.35
		1.10		98.67

10.60	55	12.00	77.35	98.07
Feb 15/38	Rec from Gordon a sec. (22)			
"	Lunch.	30	20	3.00
"	Rec from Gordon: full.			
"	Wired Dad 14 th			22.00
16 th	Lunch.	40	40	
"	Hair cut.			.85
"	Car fare. (Reception Rideau Hall)			.40
"	Laundry.			.25
"	Lunch.		1.75	
17 th	Lunch.	25	25	
"	Barmaid from Gordon.			30.00
"	Paid new suit.		38.50	
18 th	Lunch	15	15	
"	Coffee.			.15
"	Rec from dad.			300.00
"	Exchange.			.75
"	Paid J.R. Smith deposit on car.		300.00	300.00
"	Show. Ints. (Buccannan.)	\$ 1.10	1.10	
"	Tickets f. Monte Sollier.	3.30	3.30	
19 th	Lunch.	.25	.25	
"	Stamps.			.75
"	Chateau	2.85	2.85	
21 st	Lunch.	20	20	
"	Bars: magazine.			.15
22 nd	Lunch.	30	30	
"	Rec from dad. Carried forward.	17.85	2.00	18.75
				428.55
				453.07

Brought forward:-	17.85	2.00	18.75	428.55	453.07
Mar 22/38. Rec from dad.					600.00
" Exchange a check.					.75
24/38. Rec.					.25
" Lunch.			35	35	
" Show. Ints.	5.	90			.90
26 th Lunch.				20	.20
" Show. "Bad Man" of Brimstone (Wellesley Recy. S.	1.00				1.00
" Car fare					.25
27 th Bus to Camp Fortune.					.65
" Club trail fees. & Ints. & dinner at Kanan					1.30
28 th Rec. salary.					200.00
" Lunch.			.15	15	
	19.75	2.50	19.45	433.85	253.07
					433.85
Amusements.	19.75				819.22
Meals. (lunches)	6.95				808.77
Room & 2 meals	30.00				810.45
Laundry.	3.50				
Accts. Dad. 82.00 + Kepton + 400.00			482.00		
Mother.			7.50		
Sun. Life.			100.00		
Total debt.			589.50		

March 1938

1 st	March 1/38. Cash on hand.	2.50		808.77
"	Lunch.	.35	.25	
"	Paper envelopes.		.50	
"	Aunt Jo's box.		5.10	
2 nd	Stamps.		.60	
"	Lunch. Ed of meal ticket 3.25	.40	.40	
"	Shirring		.10	
"	Laundry		1.70	
3 rd	Lunch.		.30	
"	Express charges & gun.		.35	
5 th	Lunch.		.35	
"	Show. Red Bookcase 1938.	.50	.50	
"	Box to Walter Herberts.		.65	
"	Program etc @ White Hollies.		.35	
6 th	Shirring		.50	
"	Films.		.90	
7 th	Shirring.		.50	
"	Lunch.		.25	
8 th	Lunch		.30	
"	Pictures.		.50	
"	Stamps.		.60	
9 th	Lunch.		.35	
"	Shirring pictures.		.45	
"	Rubbish.		1.15	
"	Game. (Stark)		.35	
"	Canned food.	.50	2.20	17.25 808.77

March 9 th	Brought forward.	50	2.20	17.25	808.77
9 th	Boots Winnie. I to Little Martin			2.25	
10 th	Lunch.		.30	.30	
11 th	Show. "Snow White"	.90	.90	.90	
11 th	Shorter re. shoe.		1.00	1.00	
12 th	Paid Gordon. i. full.		30.00	30.00	
12 th	" Mrs Beakley lds. room		30.00	30.00	
12 th	Landed Gordon.		3.05	3.05	
11 th	Laundry.		.60	.60	
12 th	Lunch.		.25	.25	
13 th	Shirring. Rosie Luff. Jean Davis. Hemston		.50	.50	
14 th	Lunch.		.25	.25	
14 th	Show.	.70	.70	.70	
"	Paid balance on car.		650.00	650.00	
15 th	Lunch.		.25	.25	
"	Chocolates.		.50	.50	
"	Race.		.25	.25	
16 th	Lunch.		.25	.25	
"	Pictures.		.50	.50	
"	Films.		.30	.30	
"	Ring tightened.		.50	.50	
"	Hair cut on 10% machine.		.55	.55	
18 th	Box to bridge at Hopes. & parent.		1.00	1.00	
"	Writing pads. & gun.		.35	.35	
"	Lunch.		.25	.25	
"	Rec. i. full from Gordon.				
"	Shirring. (the last of the year) etc.				
		210	3.75	741.75	811.82

		2.10	3.75	241.75	811.82
March 18 th	Kid laundry.			95	
18 th	Bowling.			15	
18 th	Dance at Chateau.	2	2.80	2.80	
19 th	Lunch (Alumni at Chateau)			1.35	
"	Picture.			15	
"	Under tooth paste etc.			1.25	
"	Shaw.	5	.90	90	
20 th	Lunch.			25	
"	Rec from Gordon - full.			3.05	
21 st	Rec from office expense acc.				50.00
21 st	Paid two trips to Montreal expenses. (22.40)			27.90	
"	Lunch.		20	.30	
"	Bowling.			.25	
"	Cash unaccounted for as of today.			1.75	
"	Shaw.	5	.35	35	
22 nd	Lunch.		20	.20	
23 rd	Montreal of office (balance 6.05).			15.85	
24 th	Refund to office expense acc.			6.05	
"	Lunch.		20	.20	
"	C. Paid on acc car insurance (30.00).			22.45	
25 th	Lunch.		20	.20	
"	Hair cut & shine.			.55	
"	C. License plates for car.			7.00	
"	Taxi (Not Curran) Budget Inquiry			1.30	
	Brought forward -	6.15	4.55	833.90	861.82

		6.15	4.55	833.90	861.82
March 26 th	Brought forward.				
"	Lunch.			20	.20
"	Laundry.				1.00
"	Gas.				2.00
26	Shaw rate.	C			
27	Sugar.	5	.90		1.20
"	Stamps.				.50
28 th	Lunch.				.60
"	Car wash.			20	.20
29 th	Lunch.	C			.75
"	Shaw Dorothy & I.			20	.20
30 th	Lunch.	5	.70		.70
"	Shaw Dorothy & I.			35	.70
31 st	Lunch.	5	.50		.50
"	Rec salary.			20	.20
	Summary:				300.00
	(1) Amusement. & shaw. 1 day. \$8.25	\$8.25	\$5.70	\$842.45	\$1061.82
	(2) Lunch. \$5.70 Bldg. room \$35.70				842.45
	(3) Laundry 4.25				219.37
	Total living costs. \$39.95				
	Debts.				
	Dad. \$482.00				
	Mother 7.50				
	Sam Liff 100.00				
	Bill 4.00 Paid				
	Car ins 20.00 Paid				

			Ames.	Miscs.	Depts.	Credit
0 =	April 1/38. Cash on hand.					224.27
"	Raid board & room.				30.00	
"	Raid laundry.				68	
"	Raid Calaveras car insurance.				20.00	
"	Raid Rent for.				5.00	
"	Raid Shastas Syndicate.				5.00	
"	Raid Bill.				4.00	
"	Advanced to Bill.				6.00	
"	Money orders.				28	
"	Lunch			20	20	
1 st	Latineau dance, cats & gas	0	2.00		2.00	
2 nd	Lunch.			20	20	
"	films				60	
3 rd	the trip to Kingston mills etc.				5.60	
4 th	Lunch.			20	20	
4 th	Stamps.				60	
4 th	Lunch.				10	
4 th	Ins.				1.50	
5 th	Lunch.			25	50	
6 th	Lunch.			25	60	
"	Shaw.	5	45		45	
7 th	Lunch.			20	20	
8 th	Lunch.			20	20	
8 th	Shaw, cats. 20th 1.	5	20	20	30	
8 th	Car fare.				25	
			2.65	1.50	83.96	224.27

Brought forward.		2.65	1.50	53	96	224	27
April 9/38	Lunch.						
"	Pictures developed.		.20		.20		
"	Party - shower.				.45		
10 ⁵	Pac for George & gas.				1.00		
11 ⁵	Lunch.					1.00	
12 ⁰⁸	Stamps.		.20		.20		
12 ⁵	Lunch.				.90		
"	Polo coat cleaned.		.20		.20		
"	Oil changed - car. (530 miles)				.75		
"	Race.				1.80		
"	New Yorker.				.25		
"	Hair cut & shine.				.15		
"	Winter coat etc & cards.				.55		
"	Shaw				1.10		
"	Laundry & suit cleaned.				.90		
13 ⁵	Lunch.				2.55		
14 ⁵	Polo Coat repairs.		.15		.35		
"	Lunch Gas fill car prior to leaving N.Y.				.50		
"	Exchange on \$50.00				1.10		
19 ⁵	Money spent while on trip to New York.				.35		
					82.50		
	Car radio 28.90 Hotel room. 7.00						
	Shat cars. 3.00 Car 5.00						
	Clothes. 7.20 Meals 6.05						
					Miscellaneous. 15.75 9.05		
	Presents. 7.05						
	Sightseeing 9.25						
		2.65	2.25	180	26	22	

			2.65	2.25	180.26	225.27
April 14 th	Brought forward.		2.65	2.25	180.26	225.27
"	Install car radio.				4.50	
"	Lunch.			2.0	20	
"	Stamps.				25	
"	Run car. Oil changed here (1481)				1.00	
"	Part of radio.				30	
21 st	Lunch				20	
"	Paid repair radio.				7.60	
"	" Radio license.				2.50	
"	Rec from Gaden on acc trip to Kingston.					1.50
21 st	Lunch.			15	15	
"	Theft insurance on car radio.				1.00	
"	Snaps. of N.Y. trip				60	
22 nd	Lunch.			20	20	
"	Show with traps & seal.	S.	35		50	
23 rd	Spys. chemists.				90	
"	Lunch at night & show.	S.	90		1.50	
"	Flying (paid on acc membership & 30 minutes)				7.00	
24 th	Dinner (200.11)				1.00	
25 th	Lunch.			20	20	
26 th	Lunch.			20	20	
"	Show.	S.	90		90	
27 th	Lunch.			30	30	
28 th	Rec from the office on expense acc.					25.00
29 th	Gas & car.				1.10	
	Laundry.				1.50	
		5	4.80	3.50	213.66	251.77

April 28 th	Gas & fill car of Toronto trip.	5	4.80	3.50	213.66	251.77
"	Shirts & shirt.				1.90	
"	Board.				1.15	
"	Account for.				30.00	
"	Salary.				5.00	
"	Income tax.					200.00
"	Accident Insurance.				9.57	
"	Charolates of Betty & Mrs. Hutchinson.				9.00	
"	Books of Judy.				2.00	
"	Gasoline on Toronto trip				2.00	
"	Rec from kids for gas & trip.				9.10	
30 th	Total expenses on trip to Toronto & back.					6.00
"	Borrowed from Gaden.				6.70	
"	Expenses on trip to Montreal office.					10.00
"	Refund to office of balance.				13.05	
"	Paid Gaden in full.				11.95	
					10.00	
	Summary.	5	4.80	3.50	225.18	467.77
	Unaccounted for.				13.08	
	Balance on hand.				338.27	338.27
	N.B. this includes 2 months board & trip to New York & Toronto.					129.50

May 1938.

May 1/38				129.50.
"	Paid Sun Life Insurance.		14.65	
"	Paid Reg's tombstone.		15.00	
"	" Lintus syndicate.		5.00	
"	Paid dead a acc. (45200).		30.00	
"	Stamps.		.60	
2 nd	Lunch.	20	.20	
"	Spng & charcois which & duster/can.		1.60	
"	Envelopes.		.25	
"	Hair tonic & Italian balm.		.55	
3 rd	Lunch	20	.20	
4 th	Lunch.	35	.35	
"	Cart of money order to Dad.		.20	
7 th	Paid balance flying club membership.		10.00	
"	Paid on flying acc.		5.00	
"	Shower cats	5 70	1.50	
"	Laundry.		.65	
"	Rice.		.20	
"	Lunch.	20	.20	
8 th	Phone call to mother		2.00	
"	Wire to Mrs MacBarron.		.85	
"	Gas & oil.		2.10	
"	Cats.		.70	
9 th	Shaw (Dorothy Curran) & cats.	5 90	1.20	
		71.60	95	91.00

10 th	Lunch.	1.60	.95	91.00	129.50
11 th	Lunch.	1.60	.35	.35	
"	Metal radio dial.		.30	.30	
12 th	Change oil.			3.00	
"	Rad & ink.			1.50	
13 th	dymanize.			.40	
"	Wire to Dad.			.55	
"	Lunch.			.85	
"	Stamps.		.20	.20	
13 th	Tooth brush.			.60	
"	Shav.			.50	
14 th	Antennae Club.	5 90		.90	
15 th	Gas (trip to Kingway Club)	1.65		1.65	
16 th	Lunch			2.50	
17 th	Lunch		.25	.25	
"	Ins. 5 yds		.20	.20	
"	Hot Dogs.			1.35	
18 th	Whisker & oil treatment			.30	
"	Laundry.			.65	
"	Flowers of Betty's graduation.			1.57	
"	Monica at Chateau.			2.85	
19 th	Paid radio insurance fee.	2.10		2.10	
20 th	Dinner at Chateau camp of Ronnie & tips			1.00	
21 st	Gas & fill tank.	3.75		2.75	
22 nd	Lunch Monica & Loto & 1st Cornwall.			2.45	
		1.50		1.50	
		10.70	2.25	120.77	129.50

		10.70	2.25	120.77	129.50
22 nd	Gas of trip. + misc for Gada on acc.			3.45	1.60
23 rd	Kind of laundry dress shirt etc.			.25	
24 th	Shaw (Rita Hood)	5.70		.70	
25 th	Lunch.		.30	.30	
"	Dance at Ben Club.	1.00		1.00	
"	Borrowed from Gada.				15.00
26 th	Lunch.		.20	.20	
28 th	Lunch Dinner dance with Bonnie	2.50	2.50	2.50	
27 th	Lunch.		.20	.20	
28 th	Rice.			.25	
29 th	Gas trip with Colman & Laidlaw.			1.80	
28 th	Film.			.70	
31 st	Gas.			1.00	
31 st	Paid board room.			30.00	
"	Paid Gada - full.			15.00	
"	Rec salary.				200.00
"	Dinner at Chateau Bill Elmer & I.			3.50	
"	Paid Elmer room.			12.00	
		14.90	2.95	194.12	346.00
				194.12	
				151.88	
				7.43	
				144.45	

Unaccountable.
Balance carried to June.

June 1 st	Balance brought forward.				144.45
"	Oil of car.				
"	Lunch. Elmer & I.				.75
"	Dinner at Helen Eagle Inn. (Elmer & I. & Bill & I.)				.70
"	Laundry.				1.50
2 nd	Elmer calls to Winnipeg - Mary.				1.50
"	Dinner Bill Elmer & I.				6.20
"	Shaw Bill & I. & Elmer & I.				1.50
3 rd	Lunch. Bill Elmer & I.				1.80
"	Stamps.				1.05
4 th	Laundry. Tails, white suit, two, two				.60
"	Matural trips hotel 2.50 +				3.60
6 th	Snaps.				7.00
"	Lunch.				.50
"	Dinner.				.35
"	Shaw. Elmer & I. (Bill).				.30
"	Eats.				.45
7 th	Gas etc Paid for American money.				.75
"	Lunch.				.35
"	Dinner.				.40
8 th	Film.				.50
"	Lunch.				.30
"	Dinner at Henry Rogers Hall. Elmer & I.				2.35
"	Hair Cut & at treatment				.65
9 th	Signary Club. Bill Elmer & I. & Mary & Gada.				5.00
					38.15
					144.95

	Brought forward.	38.15	144.95
June 11	Ship to Niagara	15.00	
" 12	Amount of pay & Bob.	38.15	144.95
"	Snaps.	5.00	
"	Lunch.	1.50	
"	Lunch.	1.90	
"	Landed Bill.	30.00	
"	Amount of L. time - souvenir chocolates.	2.50	
18 th	Unaccounted for during Bill's L. time visit.	70	
"	Wire to pay & Bob.	.85	
"	Laundry.	1.50	
"	Dinner at Glen Eagle Inn.	1.75	
"	Stamps.	.60	
"	Dance at Cave Club.	1.00	
"	Wire to Bill.	.35	
"	Gas & oil this month so far.	12.30	
18 th	Cocktail party Marie Curie's dance.	1.70	
19 th	Paid flying acc.	5.00	
20 th	Banned from Gordon.	'	5.00
"	Paid white shirts.	1.50	
"	Paid stamps & mail to pay & Bob.	1.00	
23 rd	Paid foot specialist.	2.00	
"	Jennis balls.	7.25	
"	Padlock.	1.00	
"	Paid dentist McKernan.	3.50	
"	Gas.	1.25	
		137.00	149.95

June 24 th	Jennis club drink seats.	132.00	149.95
"	Banned from Gordon.	.45	
"	Show. 200.00.		5.00
"	Eats.	.90	
26 th	Gas & oil to Christie Lake.	.50	
"	Supper.	2.15	
28 th	Stamps.	.80	
"	Gas.	.60	
28 th	Dance canoe club.	1.25	
30 th	Rec salary.	1.00	
"	Paid on acc. Est. White Liff.		200.00
"	Paid Gordon - full.	25.00	
"	Paid Lott's - full.	10.00	
"	Board & room.	10.00	
"	Laundry. (white suit)	30.00	
"	Show & chocolates at Jennis club dance Ogden.	1.50	
"	Supper.	2.50	
		.45	
		224.10	354.95
		224.10	
		130.85	
30 th	Mailed Aunt for.	5.00	5.00
	Unaccounted	125.85	
		8.85	
		117.00	

July.

July 1 st	Cash on hand.			117.00
"	Birth charge - car.		1.40	
"	Dinner. Luigi Ronzelli.	1.90	1.90	
2 nd	Amount of Elmer (mailed) + telephone		5.80	
2 nd	Trip to Langue.		10.00	
4 th	Dinner - club.		.30	
6 th	Dinner. Zoots & I.		.55	
7 th	Shaw. Blackhead.	25	.25	
7 th	Supper.		.20	
7 th	Stamps & magazine & skin		.75	
8 th	Supper at club.		.30	
9 th	Shaw. "White Herons" Zoots & I. + dinner at Club.		2.00	
10 th	Flying - paid on acc.		20.00	
"	Hot dogs etc.		.40	
12 th	Dinner at Club.		.75	
14 th	Shaw "Lod piff"		1.00	
15 th	Films.		.50	
15 th	Lunch Dorothy Curran & I.		.55	
"	Supper.		.20	
16 th	Trip to Puquillo by air. hotel dinner meals.		5.00	
11	Paid Club - flying time 4.45 min.		14.00	
"	Shaw of Shirley Smith dinner		1.50	
"	Films.		.50	
"	Stamps		.60	
"	Paid Club		7.00	
			75.45	117.00

July 19 th	Write Betty Huletad.		75.45	
"	Eats after Club dinner.		.45	
22 nd	Trip to Syracuse with Colman. meals + skin		.75	
"	Pajamas.		5.60	
"	Bill guard.		1.40	
"	Shrimp.		1.00	
"	Rec from Colman. (gas + oil + carload 5.45)		4.75	
25 th	Rec from office expense acc.		5.00	
26 th	Trip to Montreal & office (return of car)		50.00	
"	Shaw Zoots & I.		14.60	
"	Ball for Judy.		.90	
"	Pail & shawl of Sandra.		.90	
"	Bracelet for birthday.		.50	
"	Sup home no expense acc kept.		3.50	
"	Car expenses shown in car acc			
"	July closed as of this date			
"	Paid Ottawa New Edinburgh Car Club fees		15.00	
			124.00	
"	Paid Aunt Joe.		5.00	
"	Paid Accident Insurance.		9.00	
			138.00	
"	Paid Law Society		10.00	
			148.00	
"	Cheque U.S.		10.21	
"	Car of July. prior to trip		158.21	
			10.20	
			168.41	

August 1938

at home a holiday & no records kept.
will start again on September 1/38.

Debts as of Aug 31/38.

Dad - re car.	400.00
Dad - re accident.	52.00
Mother -	6.00
Life re car.	100.00
Great White re insurance.	52.79 (paid).

Aug 25 th	Paid Flying Club a acct full.	15.00
Aug 29 th	Hair cut & sub.	.65
Aug 26 th	Exhibition	3.00
" 27 th	Shells & shell black expts.	2.25
" 31 st	Net car expenses of July (gross 29.81)	19.61
" "	Net car expenses of August (" 84.47)	34.47

September 1938

1 st	Rec'd for office salary.		200.00
"	" " " travelling expenses.		200.00
"	Cash in bank.		50.70
"	Cash in hand.		17.00
"	Paid board & room Sept.		35.00
"	Paid balance let White life 3000 policy.		52.79
"	Bill has on hand.		15.00
"	U.S. A. draft.		40.31
"	Mutual Benefit M.O.		9.13
"	Shaw.		.35
"	Paid envelopes & stamps		.80
"	Shampoo & hair oil.		1.25
"	Lunch.		30.03
"	Travelling cheques		75.16
22 nd	Stamps.		.30
25 th	Supper at Club.		.50
25 th	Lunch.		.20
25 th	Snaps.		.85
25 th	Cars for truck.		38.03
30 th	Shaw.		.50
6 th	Car Club dance.		1.00
6 th	Paid.		.15
6 th	Repair rolls.		.85
7 th	Repair coat. (Myers)		12.50
6 th	Snaps.		.55
6 th	Laundry.		2.50

8 ^c	Pajamas #2 shirt #2 undersocks \$1.00 etc: Manual.	7.15
9 ^E	dentist - full.	4.50
9 ^F	Rain coat 12.00 Dress shirts 6.00 Swp coat 30.00 Dress tie .75 ties \$1.00 paid Myles & acc. balance 25.25	25.00
10 ^d	Laundry.	.90

NOVEMBER.		
2 ⁵	paid gas of car.	3.10
	" storage in car.	2.50
	" Alhambra dance.	1.50
	" flowers Mrs. Coleman.	2.00
9 ⁵	Lunch. Lovers, J.	1.00
"	Stamps.	.30
"	Snaps.	3.80
10 ⁵	Simonize car.	5.00
"	Monmouth hotel room.	30.00
"	Cheque U.S. for October.	25.00
"	Cheque Sun Life policy.	20.68
"	M.A. Junior Section Monmouth.	5.00
"	Lunch.	.25
11 ⁵	Dinner & dance. Anniversary Day.	3.75
11 ⁵	Laundry & dry cleaning.	2.50
12 ⁵	Snaps developed	5.80
"	Lunch.	.25
"	anti freeze. 2 gals.	5.25
"	Shaw. "You Can't take it with you"	.50
13 ⁵	Lunch noon & night (Dorothy Curran).	.75
14 ⁵	Wheel muff for car.	.39
15 ⁵	Storage for month.	8.00
"	Fill car.	1.49
"	Lunch.	.25
16 ⁵	Ottawa Ski Club.	4.00

17 ^E	Lunch Lorts & I.	.70
18 ^E	Shaw. Rob. Office & I. & auto.	.75
19 ^E	Gas. 10 gals.	2.60
"	Car heater & crystal.	20.25
"	Shyng Club.	20.00
"	Landed at f. Shi Club	2.50
22 nd	Shaw.	.90
22 nd	Refund to office on general expense acc.	22.95
26 th	Christmas Chree fund.	5.00
"	Grease, change oil, check motor, tighten body	
"	change differential & transmission Ottawa Motor Sales.	16.70
"	Insurance & syndicate up to date 6 months.	29.00
"	U.S. of December.	25.45
27 ^E	Gas.	2.60
	Dinner.	1.25
	Shaw.	1.00
29 th	Shaw. Grey & Lunch.	1.50
30 ^E	Stamps.	.90
"	Get West Life Insurance.	77.97
"	Rec credit from Mr. Myles.	5.00
	Credit with Bill M. (\$1.50).	10.00
	Credit with Bill	7.50
	Salary.	200.00
	Foot doctor	2.00

"DECEMBER" 1938		
Cash on hand.		725.65
Paid Board & room.	30.00	
Shaw with Pett.	15.00	
Loan with T.	7.50	
Credit with Myles.	5.00	
Accounts rec'd of November 38.		
Cash Bank.		1012.32
Expenses to Europe refund to office.	716.35	
Bill owes me.		15.00
Out owes me.		7.50
U.S. owes me.		100.00
Mr. Myles owes me.		5.00
Cash on hand.		107.00
Mr. Dad.	452.00	
Mr. Aunt Joe.	20.00	
Mr. Mr. Life.	100.00	
	1288.35	2468.2

Dec 1 st	Paid board & room.	30.00	
" 2 nd	Paid flying Club.	20.00	
" "	Paid shirt 2 pair socks & tie pin.	3.00	
" "	Paid dinner of pilots.	2.40	
" "	Paid sole black shoes.	2.75	
" "	Paid supper dance @ chateau.	2.75	
" "	Medical examination	3.00	
" "	Show (on Bay & the Lady.	.70	
" 6 th	Rec from some name		
" 9 th	Laundry.	2.00	5.00
" "	Paid call to mother Nov 6/38.	3.12	
" 10 th	Show some	1.00	
" 11 th	Drive & rats.	1.30	
" 12 th	Show - Miss Ruth Smith & I.	1.00	
" 13 th	Paid a car storage to January 1 st	5.00	
" 17 th	Operate to wrap parcels & cards stamps etc.	13.00	
" 19 th	Paid Xmas present Montreal.	25.53	
" "	Paid U.S. of January.	20.00	
" "	Aunt for Xmas.	5.00	
" "	Grace Xmas.	200.00	
" "	Dad on acc.		200.00
" 28 th	Rec cheque.		
" 20 th	Chateau supper dance.	2.50	
" 21 st	Paid Mr. Myles on acc new suit & underwear.	20.00	
	Paid London = full.	10.00	

Car expense of Dec.		
Dec 22 nd	Paid rail fare to Wpy & return plus lunch.	13.75
"	Plants Mr. Coleman, Mrs. Curran, Mr. & Mrs. M. & Mrs. M.	48.70
"	Rec from Bill - full.	3.50
New Year's Eve		10.00

1939.

JANUARY.	Paid a bond.		
Jan 3 rd	Paid Val Cartier storage from Jan 4 th	5.00	
"	Rec refund from Mrs. Cook, etc.		1.25
"	Paid bd & room	30.00	

1939.

Capital debt accounts January 1/39.		
Balance on car to dad.	200.00	
Balance on hospital to dad.	62.00	
Shirley Life on loan.	100.00	
U.S. to me.		125.00
H. P. Myles balance on acct.	12.00	

DEBT ACCOUNT.		AMOUNT.	PAYMENTS.
Oct 15/32	Gen Life Insurance Company loan	100.00	
"	" " Interest	2.24	2.24 paid
"	" " Premium	14.65	14.65 paid
"	Advance on expenses from Dad.	110.00	25. paid. (+40 paid Dec 25)
"	Winnipeg Flying Club balance.	25.00	15. paid
"	Board Oct 15 Moots	18.00	18 paid.
"	Meritor syndicate. including Nov.	10.00	10 paid.
"	Ch. Hospital.	17.00	
"	Medical Arts Xray	10.00	
"	Hospital - Dr. Hapton H.D.		
"	Credit Club M.D.	18.00	



FOR RESEARCH PURPOSES ONLY
NOT TO BE REPRODUCED WITHOUT PERMISSION
Rare Books & Special Collections and University Archives
The University of British Columbia

April 28 & May 5, 1997

NEW

price \$3.50

ER

Handwritten:
1. G. FARBE
0.78 - 22



123284 ASO 41268099
NEWS

D10X

KAY ALSOP
4126 BURKEHILL RD
WEST VANCOUVER BC V7V 3M4
CANADA

DEC 22 97
11TC1
#1675

FOR RESEARCH PURPOSES ONLY
NOT TO BE REPRODUCED WITHOUT PERMISSION
Rare Books & Special Collections and University Archives
The University of British Columbia



A National Harbours Board Port • Autumn, 1982, Vol. 6 No. 4

Contents

- Page 2 'Gang of Four' Shaped New Act
- 3 Indian Lands in Port Area
- 4 B.C. Ice—40 Years on Waterfront
- 5 Add Two Container Cranes
- 6 Port Master Plan Unveiled
- 7 Unique Cable Layer Visits Port
- 8 Port Built Vessels Serve Arctic

Authority Chief's View NEW PORT ACT HAS FINE POSSIBILITIES

Bill C-92, passed in the House of Commons July 26, 1982, is the framework on which to build a truly efficient operating system for Canada's ports, says G.W. (Glenn) McPherson, chairman of the Vancouver Port Authority.

After a decade helping to find new legislation that will provide a wide measure of autonomy for local port administrations, McPherson is pleased with what has emerged. It isn't perfect, he says, but is a long step forward, and should prove extremely beneficial to the ports, their regions and to the federal government itself.

The Act comes into force early in 1983. It will supersede all that has gone before and point the way to a new era in maritime affairs.

McPherson, who is 72, is talking of retiring now that his goal has been attained in large measure. Meanwhile, he has a good many loose ends to look after before the new Act takes over. One of the first problems is an application to establish in Vancouver a local port corporation that will assume many of the duties that have come under National Harbours Board control in Ottawa.

(Continued on Page 2)

Port Manager Retires After 9 Years

Fred J.N. Spoke will be taking early retirement as General Manager of the Port of Vancouver, effective February 1, 1983.

Mr. Spoke, 62, will have been with the Port of Vancouver nine years as of that date.

"I feel a great attachment to this Port," he said, "but having guided her destiny through nine hectic and often frustrating years, I feel it is time to reduce my workload and enjoy my private life more fully." He will continue to reside in the Vancouver area.

Mr. Spoke said one of his major goals has been to obtain meaningful decision-making powers for local port management. The new Ports Act provides the basis for this. The future of the Port of Vancouver can be very bright indeed. Opportunities are limitless if only all vital elements of the Port community work together effectively, and if governments will recognize what a tremendous asset this Port represents, he said.

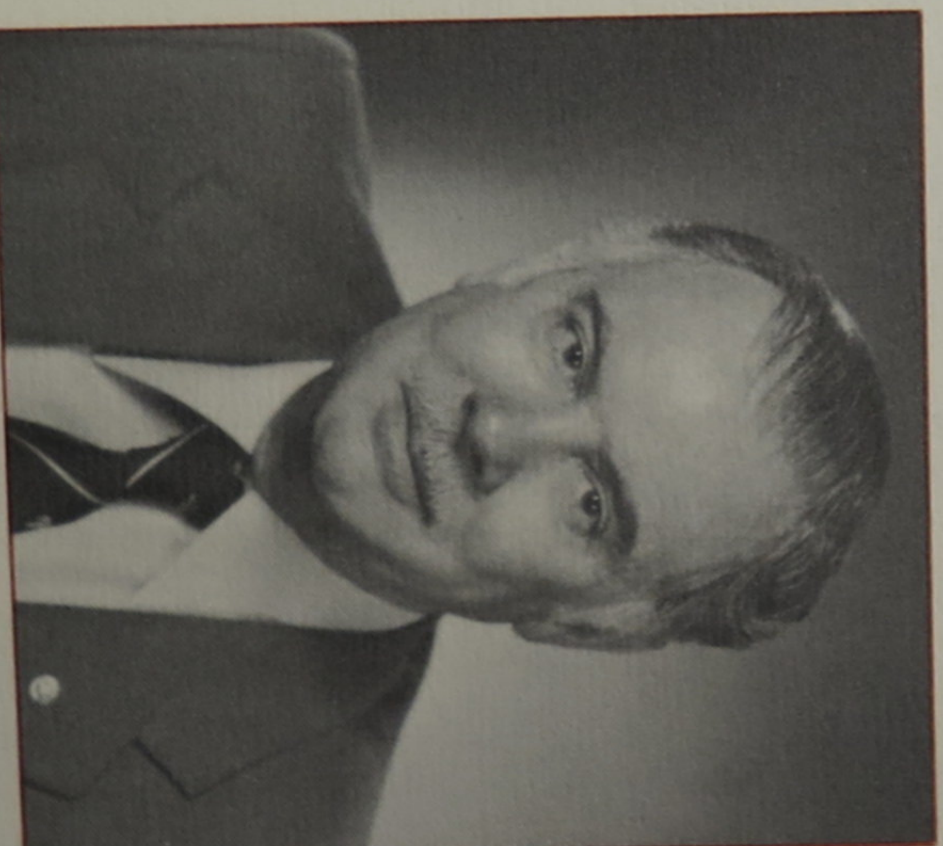

F. J. N. SPOKE

After military service as an engineer officer in the Dutch Army in the Caribbean and Southeast Asia, Mr. Spoke came to British Columbia in 1951. Over the period until 1967, he participated at a senior administrative level in many projects connected with hydro and thermal

electric generating development and the pulp and paper industry expansion.

In 1967, he moved to Rotterdam, the largest port in the world. He completed, first, a very extensive building program for the University of Rotterdam and then joined the Port as Deputy Managing Director, a post he held for four years.

He is a member of the Association of Professional Engineers of B.C., The Engineering Institute of Canada, and a number of national and international associations and councils. In 1979, Mr. Spoke was appointed to the Executive Committee of The International Association of Ports and Harbours—the most influential international port organization. In 1981, he was elected a Vice-President of the I.A.P.H.

Mr. Spoke has served also on the Vancouver Economic Advisory Commission, an advisory body to the City of Vancouver Council.

'Gang of Four' Helped Shape New Act

(Continued from Page 1)

Under the new Act, the federal and senior counterpart — the Canada Ports Corporation — has 18 months in which to present proposals to the Minister and recommendations about the establishment of local port corporations.

"We do not want that sort of delay in Vancouver," says McPherson. "We expect to be among the first to have our own corporation." To this end, as chairman of the existing Authority, he has circulated an information memorandum to councils and other bodies.

The present Authority, he notes, is "taking the initiative in preparing the necessary material to request that a LPC (local port corporation) be established as soon as possible after proclamation of the Act."

He is asking municipal councils, chambers of commerce, boards of trade and other concerned organizations to support the application with formal messages of backing. Vancouver, he points out, qualifies for LPC status on every count; it is of regional and national significance; there is a demonstrated local interest in the management of the port; the port is likely to be financially solvent, in fact is one of the few in Canada today that has been for many years.

McPherson has been a member of the present Authority since 1971. In that period he was for a long time a member of what was facetiously known as "The Gang of Four", more recently increased to five in number comprising as well the chairmen of the port authorities of Quebec City, Montreal, St. John's, Nfld., and Halifax.

There has been long-standing urging on the part of this group for Ottawa to provide local port autonomy. Under the old regime which now is terminating, there was strict control of NHB ports by Ottawa.

"A task force was set up to develop legislation," McPherson says. "It recommended that all ports be under one commission with local

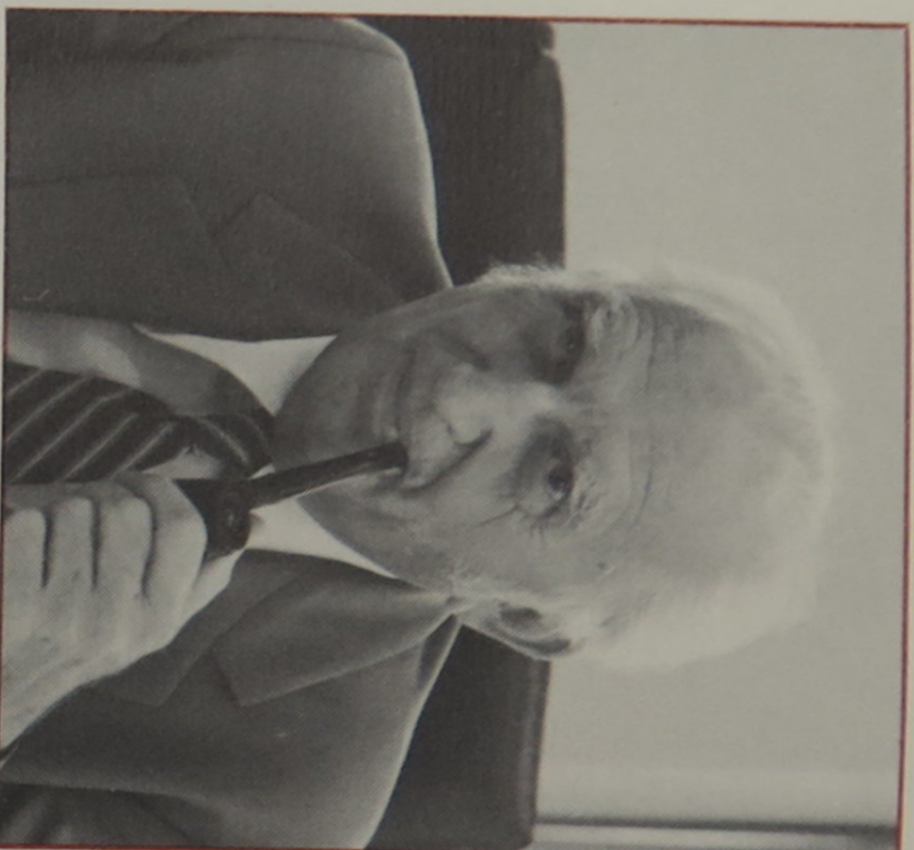

G. W. MCPHERSON

commissions under it. Some of us objected that this still provided too much opportunity for the Minister to exercise control and direct regulations."

The legislation has emerged, altered a number of times since its initial draft form and still not completely satisfactory to some who have been most deeply concerned, but a vast improvement on most that has gone before.

"The new legislation," says McPherson, "basically is the original bill, as amended in committee, plus some elements of the 1964 Harbour Commission Act".

It provides three new items. The first is the establishment of a 17-person federal corporation, with certain large ports open to operation under a local corporation; and where desired regional advisory councils may be established to advise the Minister.

A minimum of three local Port corporations will be represented on the national corporation board. Ports of all kinds, plus provincial governments, will comprise the membership of regional advisory boards.

The original C-92 draft reserved to the federal corporation the right to transfer from any local port corporation surplus funds for use elsewhere. This clause — and some others — created wide protest including that of "The Gang of Four". In committee, the bill was amended

to in effect establish the national corporation as a banker borrowing funds from one port to another by agreement with the local port corporation.

"I don't see that any large amounts ever will be transferred from Vancouver," McPherson insists. "If we make a profit, and I am not of the belief that the Port is in business to accumulate surplus funds beyond its future requirements, it could be returned to the users in the form of lower fees, or directed to improve the port facilities to the benefit of the users".

The legislation suggests that the port autonomy under corporations should permit them to authorize expenditures on capital works of up to \$10 million without reference. The sum has to be originally agreed on by Ottawa and the Port, but McPherson expects that Vancouver will be given permission to handle the maximum amount without reference.

Previously, it has had to ask Ottawa for permission to spend more than \$50,000, and the frequent delays of many months that have resulted should henceforth be eliminated.

"Of particular interest to municipalities," says the Chairman, "is that ports will not be able to alter port boundaries without consulting the municipalities involved". While appointments to corporate boards must be made by the Minister, there can be local nominations, and the hunt for useful talent to fill the nomination berths already is under way.

"There is no question," McPherson warns, "that the success or failure of the new system will stand or fall on the quality of the corporation appointees". They must not only be qualified, he adds, but they must be deeply interested.

Under the new system, the port officials who have been NHB employees will become employees of the local corporation. The General Manager of the Port of Vancouver would thus become chief executive officer of the Vancouver corporation answering to the local authority and not the Canada Ports Corporation, McPherson added.

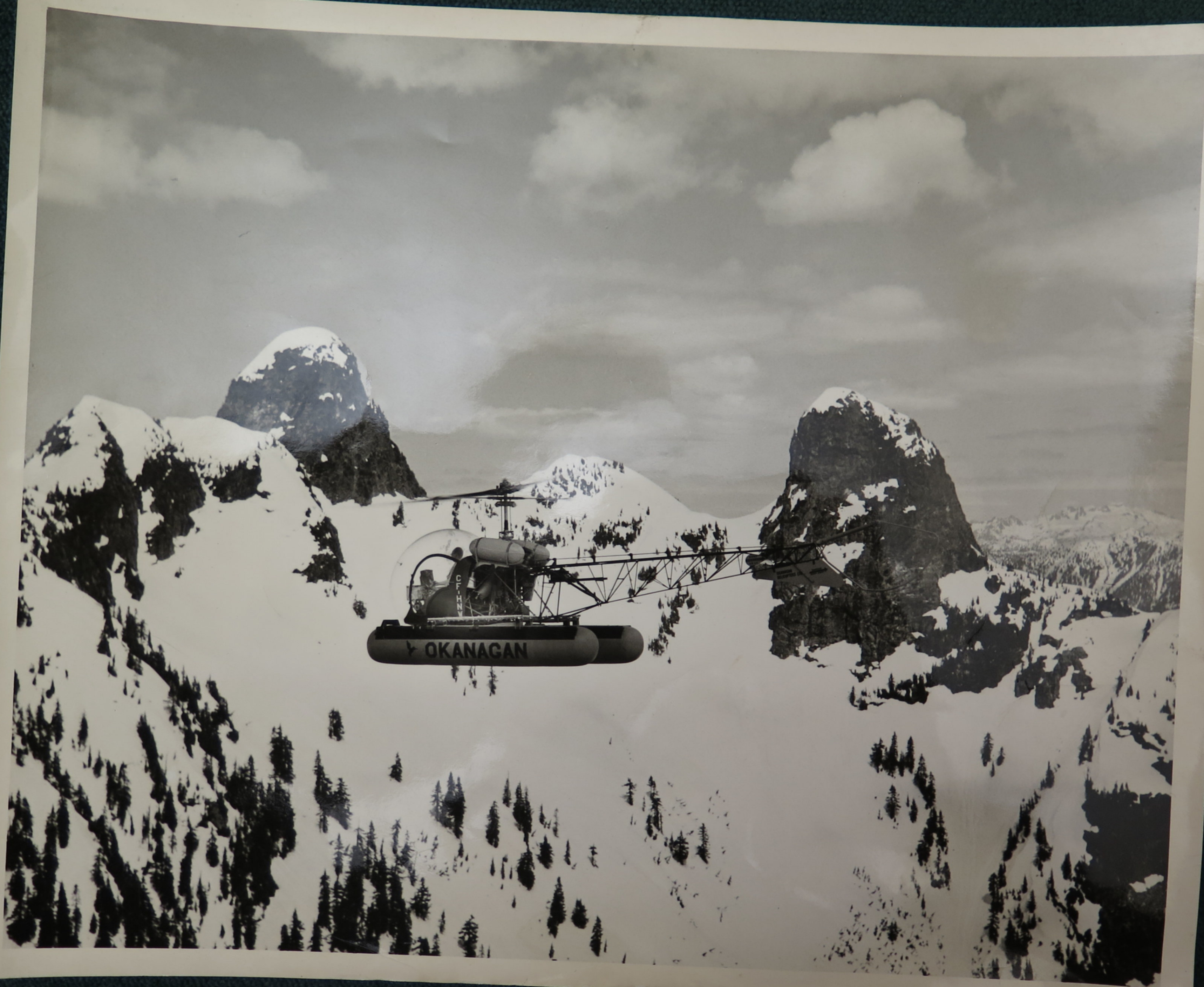

FOR RESEARCH PURPOSES ONLY
NOT TO BE REPRODUCED WITHOUT PERMISSION
Rare Books & Special Collections and University Archives
The University of British Columbia

TA. 8817

*Commercial
Illustrators*

INDUSTRIAL
PHOTOGRAPHERS

601 Denman St., Vancouver 5, B. C.

FILE No. 642-1

FOR RESEARCH PURPOSES ONLY
NOT TO BE REPRODUCED WITHOUT PERMISSION
Rare Books & Special Collections and University Archives
The University of British Columbia



FOR RESEARCH PURPOSES ONLY
NOT TO BE REPRODUCED WITHOUT PERMISSION
Rare Books & Special Collections and University Archives
The University of British Columbia



FOR RESEARCH PURPOSES ONLY
NOT TO BE REPRODUCED WITHOUT PERMISSION
Rare Books & Special Collections and University Archives
The University of British Columbia



FOR RESEARCH PURPOSES ONLY
NOT REPRODUCED WITHOUT PERMISSION
Archives