

# NEW REGULATIONS FOR B.C. FISHERIES

## LICENSES BASED ON GEAR USED

### Provincial Commissioner to Issue Licenses to All Existing Canning Plants

DETAILS of the five-year regulation of the coast fishing industry adopted by the provincial government on the recommendation of Hon. R. E. Howe, commissioner of fisheries, were communicated to the named salmon section of the Canadian Manufacturers' association today.

Licenses for the five-year period, starting this year, will be issued only to plants actually operated in 1925-26.

There will be license for 91 salmon sections, 30 salmon dry sections, 30 fishery reduction plants, 33 fishing dry sections, 12 fishery reduction plants and fresh fish plants and cold storages will not be restricted.

Consent will not be given for the use of the gear they are permitted to use unless their existing applications have been accepted.

Each of license fees has been set as follows:

- For each license ..... \$ 30
- For each dry section ..... 20
- For each fishery plant ..... 150
- For each section trap ..... 200

Temporary regulation will be issued at the forthcoming session of the council. At that session the association has asked that the changes can be made in departmental regulations without the necessity of extended legislation.

### GEAR ALLOTTED

For a period of five years no fishery license is to be issued unless the gear used is restricted to that specified for each plant of the salmon section. The licenses are not to be issued unless the gear is approved.

In order to issue the maximum license for the section the total catch has been limited to the maximum for the five-year period for a 50-ton weight of gear.

Pure salmon gear, as authorized by the provincial government, will be issued in the 37 pure-salmon areas which have been divided among the salmon dry sections. The pure salmon gear will be restricted to the gear specified for each plant of the salmon section.

As soon as the gear is set for each plant, the license will be issued. The license will be issued only to plants which have been operating in 1925-26.

A fee of \$1 per year is set for all fishery gear which is a salmon section or dry section. The fee will be in respect of the gear and not the license. The license will be issued only to plants which have been operating in 1925-26.

License fees for fishermen are \$10 per month, \$2 for gear, \$10 for the license. The license will be issued only to plants which have been operating in 1925-26.

Your Dealer Can Supply this

# Better Grapefruit

... It has much more "tang" /

## A RAILWAY GOES TO SEA

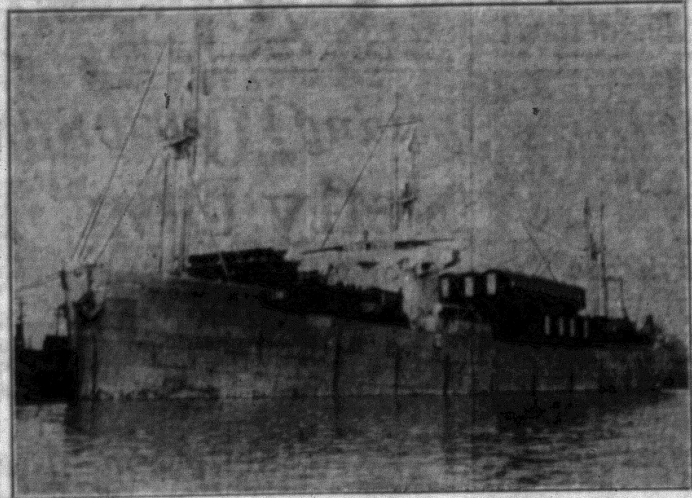

THE Norwegian motorship *Heljesnes* which arrived here Sunday night is shown on a previous voyage carrying all the component parts of a railway with the exception of the track.

The ship was especially built to carry locomotives. On her forward deck in the picture can be seen one of the locomotives. It is lying all of 120 tons of iron trucks. Two tiers of pullman cars are stacked on the after deck.

The Heljesnes crew are especially trained to handle the railway equipment.

The Heljesnes is loading what here under Capt. Schjoldt, Canadian American Shipping Company.

## LACK OF LIGHTS BLAMED

### WOMAN'S DEATH DUE TO POWER SHORTAGE IS EVIDENCE AT MANSLAUGHTER HEARING

PRELIMINARY hearing of the manslaughter charge brought against Jack Streight as the result of the death of Mrs. Mary Gertrude Orr, who was fatally injured by an auto driven by Streight at Camouan and Tenth Avenue on December 15, commenced before Magistrate Shaw today.

### WOMAN'S BACK WAS BROKEN

Witnesses testified to the darkness of the night and the poor lighting at the scene of the accident, because of the power shortage, as being the cause, it being stated that the military car was not lit at Camouan and Tenth Avenue, which was the scene of the collision, which was followed by a ring of darkness.

Dr. A. W. Hunter, coroner's surgeon, stated that the woman's back was broken.

G. S. Rutledge, who was seated at the front of the car at the time of the collision, testified that the car was traveling at about 25 miles per hour at the time of the accident.

Suddenly he saw someone come up in front and spoke to Rutledge, who immediately said: "Did I hit a woman?" and then pulled to the right.

Streight was witness, together with Mrs. Gertrude Orr, who was killed, got out of the car and the woman which she was killed up and placed

## NEW CHURCH PLANNED

## NEW SUBMARINE CABLE

## IMPROVEMENT OF DAIRY HERDS

### B. C. Association Hears Experts at Convention

NEW WESTMINSTER, Jan. 15.—The need of a system of close and active registration of pure bred bulls in order to improve British Columbia's dairy herd, was brought before the B. C. Dairyman's association, in convention at New Westminister, Tuesday, by Mr. E. Rive, commissioner of the dairy branch of the Provincial Department of Agriculture.

"I am authorized to state," Mr. Rive said, "that any scheme which is feasible will receive the full support of the Minister of Agriculture."

The use of pure bred stock was the only hope for the progress of dairy herds in the province, he declared. There were 100,000 dairy cows in British Columbia and there was considerable room for herd improvement.

TECHNICAL PAPERS

The most important item to consider in selecting a bull to head his herd was his dam, according to Mr. P. H. Moore, of the Dominion Experimental Farm at Moseedale, who followed Mr. Rive on the program.

Mr. Moore gave a talk on "Proven Sires I Have Known."

In the course of his address, he showed the importance of paying attention to the record of the bull's mother, for it could be seen that a poor mother would not have excellent grandchildren.

In a general discussion following that in a address, it was suggested that it should be made compulsory for every dairyman to belong to a testing association. The suggestion, however, was not favored by a majority of the meeting.

Mr. Rive said in reply that it was doubtful whether a compulsory measure would succeed. The government, he said, was anxious to expand the cow testing movement.

MAJOR GRAY SPEARS

The convention was opened by Mayor A. Willie Gray, M.P., who presided over the meeting. The meeting was held in the afternoon and was attended by a large number of dairy farmers.

Two 12-day cruises to the tropical waters of Mexico have been announced by Mr. C. H. Payne, city ticket agent here for the Pacific Steamship Company.

Mr. Dorothy Alexander, sailing from Wilmington, February 3 and 17, has been selected from the company's fleet to handle both voyages. Her itinerary includes stops at several of the little used ports of Mexico, where the primitive life of the poor can be seen to advantage.

South bound, the ship will spend six hours at San Diego, 12 hours at Honolulu, in the Bay of Tides near San Francisco, and 24 hours at Honolulu and 48 hours at Manilla, La. Pas, in the Gulf of California, in the first six months. From there the Dorothy Alexander will cruise to Moseedale Bay, visit Honolulu, and return to the Port of Los Angeles, 12 days after leaving.

In China the family is everything; the individual nothing. And the family does not consist merely of the man and his wife and children, also of his parents and grandparents, his brothers and their wives and children. His duties, his obligations, his joys and sorrows are all in relation to the family.

"If the last 10 years have been the last 100 years of the world, the world is in a bad way."

"If the last 10 years have been the last 100 years of the world, the world is in a bad way."

## Hudson's Bay Company

### Phone Your Order for Groceries

Many of our customers order their groceries by telephone. Our convenient telephone orders are filled in the most satisfactory manner for you. See the time this saves!

Tomorrow's Attractions—Telephone Seymour 1870

R. E. C. Co.—Our Specialties 48¢

Lily's Creamed Potatoes 25¢

Maryland Cakes 24¢

3 for 98¢

J. C. Distressed Eggs 62¢

### Empress Orange Marmalade 4lb. tin 48¢

### Empress Jelly Powders, all flavors 4 for 23¢

Royal City Peas 2 tin 35¢

Libby's Stuffed Olives 27¢

Homestead Graham 27¢

Wafers 1 lb. tin 27¢

### Fresh Fruits and Vegetables

Flower Golden Pine Tasty 1 1/2 lb 40¢

Green Peas 1 lb 35¢

3 for 98¢

Carrots and Potatoes 50¢

### Service Meats and Provisions

Sheridan Roast Beef 2 lb 22¢

Lean Chuck Roast Beef 2 lb 18¢

Buffalo Meat 2 lb 25¢

Devonshire Sausages 2 lb 22¢

### Meatateria Specials in Thursday

Large Australian Lamb 25¢

Small Australian Lamb 25¢

Broiled Sausages 20¢

Franky Cuts 2 for 40¢

### Grocery Specials

Beal's Luncheon 39¢

Albion Peas 22¢

Woolton's Thin Arrowroot 19¢

Marked Day Goodies 19¢

Supersweet Apples 19¢

### Masonic Temple Destroyed

PHINCH SUBURB, S. C., Jan. 15.—Loss estimated at \$20,000 was caused Tuesday night by the fire of unknown origin at the Masonic temple with a large loss of life and property.

### Grandma's Will Speaks

WEDNESDAY, Jan. 15.—A will, naming the Grand Old Ostrichs as executor of the estate, was filed in the probate court today.

### Hudson's Bay Company