By SOL HESS

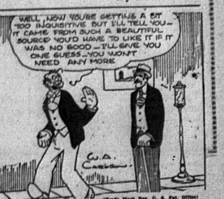

By EDWIN ALGER

By GEORGE STORM

By SMALL

By BEN BATSFORD

By Monte Barrett and Frank Ellis

MONEY : REAL ESTATE : MINING : OILS : STOCKS

200—AUTOMOBILES (Continued)

We Have 3 Good Cars Stored Here by Finance Company for Sale
1929 CHEV. COACH— $695
1929 CHEV. COUPE— $695
1927 CHRYSLER SEDAN $495
TWO OF THESE CARS ARE LIKE NEW
CODES LTD. PARKING 646 Hornby St.

WONDERFUL BARGAIN
1923 STUDEBAKER 7-Pass. Sedan. Perfect condition—very good rubber. A real car for family or taxi. Will sell very cheap. Phone Bay. 6823L.

1927 CHEVROLET LANDAU SEDAN IN perfect condition throughout, fully equipped, practically new tires, paint like new. Full price $565; terms if necessary. Bay. 726.

$625—CHEVROLET 4-DOOR SEDAN, 1928, splendid condition, been 13,000 miles. Insurance and motormeter included in price. Cash or terms. 2291 Balaclava. Bay. 3477X.

"GOLD BOND USED CARS" CONSOLIDATED MOTOR CO. LTD. Hupmobile and Packard Distributors. 1130 Georgia St. W. Doug. 900

HAVE CREDIT NOTE FOR $210 ON NEW Whippet 6 or Willys-Knight. Sell cheap or take used car. Phone after 6 o'clock, Carleton 2057.

LATE 1927 MODEL NASH AMBASSADOR Sedan, appearance as new, mechanically A1. Doug. 5167.

Cash for Late Model Used Cars FRANK THOMPSON Trinity 6921. 1053 Granville St.

650 BURRARD STREET DOUG. 770-771.
WE BUY FOR CASH AND SELL ON TERMS

CLARK PARSONS BUICK LIMITED Distributors for McLaughlin Buick Burrard Street Trinity 1351-12332

WANTED USED CARS FOR CASH HADAWAY'S USED CAR DEPT. Doug. 865. 1147 Georgia St. West

BEFORE BUYING, SEE OUR SELECTION—All makes and models. Compare prices. Fortune Motors Ltd. 1344 Granville. Sey. 4943

PRIVATE SALE LATE 1927 COACH IN lovely condition. $550, all cash or will finance easy terms. Bay. 6265R.

WANTED FROM OWNER—LATE MODEL closed car. Will pay cash. New West. 2561L.

REX COMBS GARAGE LTD., FOR GOOD used cars. 1900 Main St. Fair. 671

LATE 1926 FORD COUPE, LOTS EXTRAS, new tires, cheap. Glen. 3941-L.

SNAP—1928 HUPMOBILE TOURING IN wonderful condition, $185. Fair. 4404.

SEE OUR SEIZED CARS at Grandview Auto Sales, cor. 6th and Commercial. High. 104.

201—AUTOMOBILES WANTED

Wanted to Buy
A second-hand
Automobile
at least
15 Years Old
and in
Running condition.
Will pay cash. Old appearance desirable. No trucks. Box 4282B Sun.

JOHNSTON MOTOR CO.
Sell Cars on Commission
12th Ave. and Main St. Phone Fair. 420
Pay Cash for Cars
Loan Money on Cars
The Used Car Store
See Us First

CASH FOR LATE MODEL USED CARS OR sell quickly on commission. Kingsway Auto Sales, cor. Kingsway and 12th. Fair. 1219.

SERVICE AUTO WRECKERS
[illegible]

USED CARS BOUGHT, SOLD or EXCHANGED Bay. 6209. Open evenings 14th and McDonald.

1929 FORD ROADSTER. Bay. 6336.

LATE '28 CHEVROLET SEDAN, GOOD CONDITION. Fair. 3355 evenings between 6 and 7.

LATE 1926 FORD SEDAN, RUCKSTELL AXLE and balloon tires. High. 5752R.

WANTED—GOOD USED CAR FOR CASH. 77 Kingsway. Fair. 260.

202—AUTO ACCESSORIES AND REPAIRS

SIMPLEX SLAP CHEK INSTALLATION IS a guaranteed cure for piston slap. B. C. SIMPLEX PISTON RING CO. 1017 Richards St. Doug. 5200

TIRES AND TIRE REPAIRS
UNITED MOTORS 1393 HOWE. DOUG. 918

TIRES ON EASY PAYMENTS. MUTCH TIRE Co. 1375 Granville. Sey. 4658.

STAR AND DURANT SERVICE, MODERN garage. 4th and Granville. Bay. 1422.

AUTO AND TRUCK PARTS. VANCOUVER Auto Wrecking. 1349 Granville. Sey. 388-389.

203—TRUCKS AND TRACTORS

1-TON FORD TRUCK, WARFORD TRANSmission. Fair. 3561Y.

FARGO MOTORS SALES CO.—NEW AND used trucks. 1165 Seymour St. Trinity 3955.

CHEVROLET 1½-TON, PERFECT CONDItion, panel body. Owner. Bay. 3823L.

FOR GOOD USED TRUCKS SEE HAYES Mfg. Co. Ltd., 356 2nd Av. W. Fair. 6700

210—CLASSIFIED DISPLAY

RADIOS
AT
Snap
Prices

1—3-TUBE SET with tubes $12.50
1—4-TUBE RADIOLA complete with batteries and loud speaker..... $25
1—4-TUBE SET with tubes $15
1—KOLSTER, 6 tubes, complete, guaranteed.. $75
1—RADIOLA "17," all-electric, like new... $90
WE ARRANGE TERMS TO SUIT YOU
Haskins & Elliott
NO. 2 STORE
65 EAST HASTINGS
Sey. 4231

Everybody Reads The Sun

Attractive
Auction
High class furniture—Chesterfield suite, batteryless radio, twin beds, 10 restaurant counter stools, Frigidaire cabinet.
Friday (Tomorrow) Afternoon at 1:30 Sharp, at the Auction Room, 1395 Granville St. (Granville at Pacific).
Consigned to us for immediate sale without reserve, including nice 3-piece mohair chesterfield suite, oak dining room suite, batteryless radios, upright grand piano, walnut finished steel twin beds, walnut chiffoniers, several bureaus, good beds complete, chiffoniers, carpets, mats, rugs, hall stand, gramophones and records, 10 high back restaurant swivel counter stools, showcase, sideboard, buffet, extension tables and chairs, sanitary couches, easy chairs, rockers, chinaware, glassware, pictures, bric-a-brac, books, centre tables, library tables, couches, lounge, settee, bed couch, davenette, electric vacuum cleaner, counter, china cabinet, gas ranges, lamp, electrolier, coal ranges, gas ranges, heaters, kitchen tables and chairs, Congoleum rugs, linoleum, gas water heater, utensils, D.E. model Frigidaire, E.F. compressor (cost $775), utensils and large quantity of miscellaneous effects, on view morning of sale.
A. E. Betchley
Auctioneer
Doug. 2973 1395 GRANVILLE ST.

Bailiff's Auction
Friday, May 30th, 2 P.M. Sharp, at Vancouver Motors Ltd., 901 Seymour St., Vancouver, B. C.
Ford Touring, Serial No. 682555, 1926 Model.
Under and by virtue of a warrant directed to us to recover the sum of $201.44 and costs, charges and expenses now due and owing under a certain Conditional Bill of Sale made between Brett's Limited and George J. Fair, and duly assigned to Traders Finance Corporation Limited, we have seized and will offer for sale by Public Auction at the above time and place, the above described car.
TERMS: CASH
THOMPSON & BINNINGTON LTD. BAILIFFS
Sey. 8722 Sey. 8829
818 Royal Trust Bldg.
N. S. ROSS, Auctioneer

Auction
High-class furniture from Kitsilano. Fine mohair Chesterfield suite, cost $350.00, solid walnut gateleg dropside dining table, 9-piece Queen Anne dining suite, McLagan console gramophone in walnut, Stewart Warner 9-tube lowboy model radio, etc.
At 529 Pender St. W., Tomorrow (Friday), 1:30 p.m.
Viz: Cabinet grand piano in new condition by Haines, oak roll-top office desk, 4-tier golden oak sectional bookcase, walnut mantel clock, McLagan console gramophone and records, Queen Anne walnut case, mandolin, fiddle, Stewart-Warner lowboy radio 9-tube (cost $265.00), excellent 9-piece Queen Anne dining suite, 2 sanitary couches, solid walnut dropleaf gateleg dining tables, beautiful Chesterfield suite in mohair with reversible cushions (cost $350.00) equal to new, black leather arm chair, rockers, centre tables, floral Axminster rug 6.9x9, Wilton Rug 7.6x9, Wilton rug 9x10.6, Chesterfield lamp, bridge lamp, table lamps, electric fixtures, shades, secretaire, pictures, golf clubs, Jacobean oak 6 ft. table, literary works, ivory bedroom suite 8 pieces, walnut beds complete, walnut dresser, walnut chiffrobe, walnut vanity dressing table, kitchen tables and chairs, 3 kitchen ranges, filing cabinets, Remington typewriters, hall seat and mirrors, full mirror and a hundred and one articles besides. On view.
AUCTIONEERS
Harold Matthews
Ltd. (F.A.I., LONDON, ENG.)
529 West Pender Phone Sey. 2977

Take Notice that HENRI L. BRUNEAU is no longer connected with MINERAL SANDS LTD. in any capacity whatsoever, and that HENRI L. BRUNEAU has no authority to sell stock or accept monies on behalf of said MINERAL SANDS LTD.
By order of the Board of Directors.

TENDERS FOR DREDGING

SEALED TENDERS, addressed to the undersigned and endorsed "Tender for Dredging, Victoria Harbour, B. C." will be received until 12 o'clock noon (daylight saving), Thursday, June 12, 1930.

Tenders will not be considered unless made on the forms supplied by the Department and in accordance with the conditions set forth therein.

Combined specification and form of tender can be obtained on application to the undersigned, also at the office of the District Engineer, Post Office Bldg., Victoria, B. C.

Tenders must include the towing of the plant to and from the work.

The dredges and other plant which are intended to be employed on this work, shall have been duly registered in Canada on or before the thirty-first day of December, 1929, or shall have been constructed and registered in Canada since that date.

Each tender must be accompanied by an accepted cheque on a chartered bank, payable to the order of the Minister of Public Works, for 5 per cent of the contract price, but no cheque to be for less than five hundred dollars. Bonds of the Dominion of Canada or bonds of the Canadian National Railway Company will be accepted as security, or bonds and a cheque if required to make up an odd amount.

By order,
N. DESJARDINS,
Secretary.
Department of Public Works, Ottawa, May 21, 1930.

IN THE SUPREME COURT OF BRITISH COLUMBIA IN PROBATE

In the Matter of the Estate of Kathleen Mildred Westlake, Deceased, and in the Matter of the Administration Act.

TAKE NOTICE, that by order of the Hon. Mr. Justice D. A. McDonald, made the 22nd day of May, A.D. 1930, I was appointed administrator of the estate of the said Kathleen Mildred Westlake, deceased, and all parties having claims against the said estate are hereby required to furnish same, properly verified, to me on or before the 29th day of June, A.D. 1930. And all parties indebted to the said estate are required to pay the amount of their indebtedness to me forthwith.

W. D. CARTER, Official Administrator, Court House, Vancouver, B. C.
Dated this 29th day of May, A.D. 1930.

IN THE SUPREME COURT OF BRITISH COLUMBIA IN PROBATE

In the Matter of the Estate of Alfred Stanley Amm, Deceased, and in the Matter of the Administration Act.

TAKE NOTICE, that by order of the Hon. Mr. Justice D. A. McDonald, made the 22nd day of May, A.D. 1930, I was appointed administrator of the estate of the said Alfred Stanley Amm, deceased, and all parties having claims against the said estate are hereby required to furnish same, properly verified, to me on or before the 29th day of June, A.D. 1930. And all parties indebted to the said estate are required to pay the amount of their indebtedness to me forthwith.

W. D. CARTER, Official Administrator, Court House, Vancouver, B. C.
Dated this 29th day of May, A.D. 1930.

IN THE SUPREME COURT OF BRITISH COLUMBIA IN PROBATE

In the Matter of the Estate of David Qua, Deceased, and in the Matter of the Administration Act.

TAKE NOTICE, that by order of the Hon. Mr. Justice D. A. McDonald, made the 22nd day of May, A.D. 1930, I was appointed administrator of the estate of the said David Qua, deceased, and all parties having claims against the said estate are hereby required to furnish same, properly verified, to me on or before the 29th day of June, A.D. 1930. And all parties indebted to the said estate are required to pay the amount of their indebtedness to me forthwith.

W. D. CARTER, Official Administrator, Court House, Vancouver, B. C.
Dated this 29th day of May, A.D. 1930.

BANKER SEES CANADA AS GREAT COUNTRY

Country Held Leading Factor in International Wheat Trade

TORONTO, May 29.—In a period of intense economic activity in which world production reached a record level, the rate of increase in Canadian production exceeded that of the world by a wide margin in many of the most important branches of economic life.

Such is one of the remarkable facts brought out in an analysis of world and Canadian business, for which Mr. S. H. Logan, general manager of the Canadian Bank of Commerce, is responsible. There is, however, more than one view shown by this survey. Ten years ago the receding tide of war influence left a mass of economic disorder. Inflation of credit and currency, severe depression in commodity prices, unstable political conditions, an enormous weight of debt and taxation and serious labor troubles—these were but a few of the difficulties which faced world business. But, as Sir Joseph Flavelle once pointed out, the great body of people continued to work, ignorant of many of the dangers surrounding it, and largely as a result of this effort the economic forces of the world finally were mobilized along the broadest front of peaceful pursuit ever known.

The ensuing advance, dating from 1925, was not uniform the world over; the United States, Canada, France and Argentina swept ahead of other countries, but progress was made almost everywhere on the globe. Canada's advance was so rapid as to place her among that small group of nations which enjoy a highly diversified economic life, and which has a broad field of opportunity for the application of agricultural and industrial science. Thus Canada established herself firmly as the leading factor in international wheat trade, and appears to have made the greatest relative advance in mechanical farming.

Her deposits of asbestos and nickel continued to be the world's largest sources of supply of these rare minerals and, in regard to the latter, new uses were developed which made it increasingly important; she mined new ore bodies which placed her in third position in world production of gold and silver, fourth in copper and lead and sixth in zinc; and plans were laid for the extension of her metallurgical industry which would place it among the leaders in its class.

While Canadian production of coal, petroleum and steel was but a small part of the world output, it increased at a greater rate than that of the world as a whole. In certain other forms of industry Canada made exceptional progress; she rose to second position in automobile manufacture; to third in paper and aluminum and to fifth in rubber. Without nearly approaching the limit of development of her water power resources, she had in 1928 the second largest hydro-electric plant, capable of producing about 15 per cent of the world's total of this form of energy.

SALES INCREASE IN N.Y. STORES

NEW YORK, May 29.—Substantial increases in the sales of department stores and chain stores in this district during April are reported by the New York Federal Reserve bank, but the gains are attributed largely to the Easter trade. Wholesale dealers reported April sales 10 per cent smaller than in the same month in 1929.

NEW LOW PRICE FOR SILVER

NEW YORK, May 29.—A new all-time low price for bar silver was established today for the third time this week. The New York quotation was 37⅛c an ounce, 1⅛c below the record low of yesterday, and the London price sagged 9-16d. to 17 1-16d. Records of silver prices run back to 1833.

LONDON, May 29.—Bar silver 17 7-16 per ounce. Money 1⅞ per cent. Discount rates: Short bills and three months 2 13-16 per cent.

Silver touched a new low record in the decline. The chief source of weakness has been selling by Chinese interests.

In common with other commodities silver has been on the down grade for some time and since the adoption of the gold standard in India selling from that quarter has accelerated the decline. The chief source of weakness has come from the direction of China.

Foreign countries now using the gold standard have more silver than they need and brokers in the bullion market in London say they would not be surprised to see prices ease still further.

Butter Cheese and Egg Prices —Wholesale

CHEESE
Ontario, large .... .24
Ontario, twins .... .24½
Ontario, triplets .... .25

EGGS
Wholesale prices—
B. C. fresh extras .... .28 to .30
B. C. firsts .... .26 to .28
Pullets .... .24 to .26
To producers—
Extras, dozen .... .25
Firsts, dozen .... .22
Pullets, dozen .... .21

Canadian Poultry Pool officials announce that the selling prices to the wholesale trade is 29½c for extras, 26½c for firsts and 24c for pullet extras.

POTATO PRICES

Following are the prices set by A. W. McLean, Mainland Potato Commissioner of Direction, effective as from September 24 (warehouse graded):

	Price to producer	Price to wholesaler	Price to retailer
Can. No. 1 Gem	$55.00	$60.00	$65.00
Can. No. 2 Gem	$0.00	$5.00	$2.00
Can. No. 1 White	$3.00	$5.00	$6.00
Can. No. 2 White	$0.00	$5.00	$2.00

BUTTER
Cartons .... .36
Prints .... .35
2 and 3 lbs. .... .35
Solids .... .34

SILVER CUP TO START WORK

Managing Director on Visit to Mine

Arranging for the summer's development campaign at the Silver Cup mine, near New Hazelton, Mr. T. B. Lewis, engineer and managing director of the Omineca Mining and Milling company, is at the mine at present. Mr. Lewis was the former representative here of the Federal Mining & Smelting company, one of the largest mining companies in the world.

The Silver Cup has a 70-ton modern flotation process mill which will be opened with tonnage of high grade mill feed sufficient to keep the mill running steadily. Mr. Lewis is satisfied that the Silver Cup, with practically all preliminary work completed, will embark upon paying operations from the start.

In addition to Mr. Lewis the directorate is composed of Mr. Almin Harvey, Mr. John Dunsmuir, Mr. J. E. Sears and Mr. L. M. Diether, all of Vancouver.

New York Metals

NEW YORK, May 29.—Copper quiet; electrolytic, spot and futures 13.
Iron quiet, unchanged.
Tin, easy; spot and nearby 31.25; futures 31.50.
Lead quiet; spot, New York, 5.50; East St. Louis, 5.40.
Zinc, quiet; East St. Louis, spot and futures, 4.62 to 4.65.
Antimony 7.37.

LONDON, May 29.—Standard copper, spot and futures, £53 17s 6d; electrolytic, spot £60 10s; futures £61 10s.
Tin, spot £141 5s; futures £143 5s.
Lead, spot and futures £18.
Zinc, spot £16 15s; futures £17 7s 6d.

Vancouver Sales

Sales, May 29, 10 a.m. to 12 Noon

LISTED OILS	LISTED MINES
AMALGAMATED— 500 at .26	BIG MISSOURI— 2800 at .60
A. P. CON.— 40 at 1.32; 1800 at 1.33; 50 at 1.33	GEORGIA RIVER— 200 at .05
CALMONT OIL— 100 at 1.55; 1300 at 1.53; 200 at 1.56; 300 at 1.55	GOLCONDA— 200 at .90
C. & E. CORP.— 100 at 1.37; 200 at 1.38	GRANDVIEW— 1000 at .07½; 1100 at .07½; 100 at .07
DALHOUSIE— 200 at 1.20; 100 at 1.20	L. A. VAN.— 200 at .40
FABYAN PETE— 1000 at .07	OREGON COP.— 4000 at .10
FREEHOLD OIL— 500 at .45; 500 at .47	PEND OREILLE— 100 at 1.60
HARGAL OIL— 500 at .36; 100 at .35	PLANET MINES— 100 at .25; 200 at .21
HOME OIL— 100 at 6.85	PORTER IDAHO— 2500 at .19½; 1000 at .18; 1100 at .19½; 1000 at .19
MERLAND OIL— 70 at .21½; 3000 at .21	PREMIER GOLD— 800 at 1.03; 300 at 1.01; 1400 at 1.02; 400 at 1.03
MERCURY OIL— 1500 at .33; 5000 at .34; 1000 at .35	PREMIER BORDER— 10,000 at .02½
McLEOD OIL— 100 at 1.82; 100 at 1.85	REEVES McD.— 200 at .50
MILL CITY— 300 at .38	SNOWFLAKE— 2000 at .10
SPOOKER OIL— 100 at .45	TOPLEY RICH.— 50 at .03
STEEL PACIFIC— 200 at .21	CURB: JACK WAITE— 2000 at .10
UNITED OIL— 100 at .47	KTNY. FLOR.— 6500 at .03½
VAN ALTA— 300 at .55	MOHAWK— 2000 at .01
NORDON OIL— 50 at 2.10	MORTON W.— 1000 at .04½
	WELLINGTON— 2000 at .01

BANK PROFITS INCREASE

Montreal Issues Half Yearly Statement

MONTREAL, May 29.—Half yearly statement of the Bank of Montreal, covering the six months ended April 30, shows paid-up capital at $36,000,000 as compared with $34,548,760 for the same period a year previous. Reserve had advanced to $38,000,000. Profits amounted to $3,543,617 as compared with $3,491,651 the corresponding period last year.

Total assets were shown as $822,599,648 compared with $915,705,653 in 1929. Current loans and discounts in Canada amounted to $335,301,194, an increase over the amount at the same date last year which was $14,464,137.

Interest-bearing deposits totalled $545,856,297, non-interest bearing $130,416,037.

WEST BUSINESS IMPROVES

WINNIPEG, May 29.—Expansion of outdoor activities has improved the industrial and business situation in Western Canada, in the opinion of A. E. Warren, vice president, Canadian National railways, who returned today from the west.

Season influences such as agricultural conditions effecting new crops and the proceeding of construction contracts, have been an immediate stimulus to general business. Mr. Warren predicts restoration of normal conditions within a short time.

RAIL EARNINGS DECREASE

MONTREAL, May 29.—Net traffic earnings of the Canadian Pacific Railway company for April, 1930, showed a decrease as compared with April, 1929, of $1,516,710. The figures for April this year were $1,673,856 for the same month last year $3,190,566.

For the four months ended April 30, 1930, net profits were $5,359,704 as compared with $10,834,146 for the same period last year, a decrease of $5,474,442.

Bank of England Statement

LONDON, May 29.—Weekly statement of the Bank of England shows the following changes in pounds: Total reserve decreased 1,764,000; circulation increased 1,437,000; bullion decreased 327,000; other securities decreased 2,159,000; public deposits decreased 7,936,000; other deposits decreased 201,000; notes reserve decreased 1,750,000; government securities decreased 4,210,000.

The proportion of the bank's reserve to liability is 57.33 per cent compared with 54.82 last week. Rate of discount 3 per cent.

Red Coulee Wells Show Promise

Southern Alberta Exploration, which is just east of Commonwealth, down 2415 feet and about 30 feet from the pay sands, last night struck over 2,000,000 feet of gas. A 6¼-inch casing is going to be set and chances for production look good.

Capitol No. 2, also in the Red Coulee field, has very good gas showings with no water, and conditions look excellent. Mid-Continent is now fishing for tools which were jammed by an increased gas pressure.

Calgary Oils

Supplied by R. P. Clark & Co. (Van.) Ltd.

A. P. Cons. 1.33, British Dominion .35, Calmont 1.51, Dalhousie 1.26, Devenish .18, Fabyan .07, Freehold .41, Home Oil 6.75, Homestead .36, Hargal .35, Illinois Alta. .19, McDougal (new) .60, McDougal (old) .15, Mill City .37, Model .19, Mercury .33, Madison .05, Okalta .65, Richfield .15, Royalite 50.00, Regent .10, Sunburst .15, Spooner .43, United .44½, Vanalta .33, Wainwell .16.

Mails

To Japan and China—R.M.S. Empress of Asia from Vancouver, May 29, at 11 a.m.

To Atlin and Yukon—SS. Princess Louise from Vancouver, May 30, at 9 p.m.

To Australia and New Zealand—M.S. Aorangi, from Vancouver, May 28, at noon.

Toronto Livestock

TORONTO, May 29.—Receipts: 71 calves, 43 hogs, 13 sheep.
Calves $10.50 to $11.
Hogs sold $11.25.
Lambs $17 to $18.

Montreal Stocks

(Supplied by Logan & Bryan)

Abitibi Power	31	31	31
Alberta Pac	18¾	18¾	18¾
Asbestos	1½	1½	1½
Atlantic Sugar	—	—	6
Bell Tel	151½	151	151
B C Packing	—	—	7½
Brazil	50	49½	49½
B C Power A	41¾	41	41
B C Power B	21	20	20½
Brompton	—	—	27
Building Prod	—	—	24½
Calgary Power	—	—	153
Can Brewing	—	—	8¾
Can Bronze	47	46½	47
Can Car Fdy	24½	24	23¾
Can Cement	—	—	17
Can Cement pfd	—	—	96
Can Converters	—	—	70
Can Cottons	—	—	50
Can Gen Elec	—	—	350
Can Ind Al A	7½	7¼	7¼
Can Ind Al B	—	—	5½
Can Power	17	16	16½
Can Steamers	—	—	17
Cockshutt Plow	—	—	19
Cons M & S	226	225	227
Dom Bridge	65½	64¾	65
Dom Glass	116½	115	116½
Dom Steel pfd	—	—	65
Dom Textile	—	—	68½
Donnacona	—	—	22
Enamel & Heat	—	—	6
Famous Players	55	55	54¾
Fraser Cos	—	—	12½
General Steel Ware	10½	10½	10½
Chas Gurd	39¾	39¾	39
Hamilton Bridge	—	—	29
Hillcrest	—	—	50
Int Nickel	33¼	32¾	33¼
Int Power	—	—	15
Jamaica Pub Ser	—	—	42
Lake of Woods	—	—	41
Massey Harris	34½	34	34
Mitchell J S	—	—	40¼
Montreal Cotton	—	—	103
Montreal Power	126	125	126
Montreal Tel	—	—	49
Montreal Tram	—	—	174
Nat Brewing	35¼	34½	35
Nat Steel Car	68¾	68½	68¾
Nor Mexico Power	—	—	78
Ogilvie	—	—	275
Ontario Steel	—	—	20
Ottawa Power	—	—	100
Penmans	—	—	64½
Power Corpn	83¾	83	83¾
Price Bros	74½	74	74
Quebec Power	64	64	74½
Shawinigan	75	74½	74½
Sherwin Wms	—	—	35
Simons	—	—	33
Sou Can Pow	—	—	35
Steel of Canada	48¾	48½	48½
St Lawrence Flour	—	—	30
Tuckett Tobacco	—	—	290
Twin City	—	—	17¾
Viau Biscuit	—	—	9
Wabasso Cotton	—	—	12
West Grocers	—	—	18
West Grocers pfd	—	—	63
Windsor Hotel	—	—	85
Windsor Hotel pfd	—	—	44½
Winnipeg Elec	—	—	102
Winnipeg Elec pfd	—	—	27
Woods Mfg	—	—	[illegible]
UTILITIES			
Foreign Power	—	—	30
Hydro-Elec	—	—	46
Intl Util "A"	—	—	45¾
Intl Util "B"	—	—	17¾
United Securities	—	—	60
BANKS			
Canadienne	172½	—	—
Commerce	253	—	—
Dominion	249	—	—
Montreal	304	—	—
Nova Scotia	325	—	—
Royal	300	—	—
Toronto	250	—	—
MISCELLANEOUS			
Burt F N	47	—	—
Can Bakeries	16	—	—
Can Bread	14½	—	—
Can Canners	21	—	—
Canada Dry	70	—	—
Canada Gypsum	22¾	—	—
Canada Dredge	38½	—	—
Can Oil	30	—	—
City Dairy	57	—	—
Ford A	35¾	—	—
Dom Stores	24½	—	—
Durant Motors	7	—	—
Gt West Saddle	1½	—	—
Goodyear	150	—	—
Hayes Wheel	25	—	—
Kelvinator	7	—	—
Laura Secord	46¼	—	—
Loblaw Grocers	14¾	—	—
Maple Leaf	16	—	—
Orange Crush	2¾	—	—
Service Station	45½	—	—
West Can Flour	20¼	—	—

Toronto Stocks

(Supplied by Hall Co. Ltd.)

Beatty Bros	26	26	26
Bell Telephone	151¼	150½	150½
Brazilian	50	49½	49½
B A Oil	20¼	19¾	20
Canada Dredge	38½	38½	38½
Canada Gypsum	23	22¾	22¾
Canada Malting	19½	19½	19½
City Dairy	59	58	58½
Cons Bakeries	20¼	20	20
Cons Mining	226	226	226
Deforest	11¼	10¾	11
Distillers Seagrams	11¾	11¼	11¼
Durant	7	7	7
Ford of Canada A	36	35¾	35¾
Goodyear	106½	106½	106½
Imperial Oil	25½	25	25½
Imperial Tobacco	11	10	10
International Nick	33¼	33	33
International Pete	21	20¾	21
Loblaw A	15	14¾	14¾
Massey Harris	34¾	34¼	34½
Noranda	29¾	28¾	29¾
Page Hersey	95	95	95
Photo Engravers	25¾	25¼	25¼
Service Stations	45¾	45	45¾
Standard Paving	22	22	22
Standard Steel	12½	12½	12½
Steel of Canada	48¾	48½	48¾
Tip-Top Tailors	—	—	35
Hiram Walker	11½	11¾	11¾
Waterloo Mfg	14	14	14

Chicago Grain

By HALL COMPANY LIMITED

CHICAGO, May 29.—There was some liquidation in May wheat this morning and floor [illegible] tried to press the other months also, but eastern interests were on the buying side and the offerings were soon taken up. Trade in all grains was very narrow throughout the day and closing quotations showed only fractional changes from yesterday except in May wheat. The finals were wheat 1⅛c down to ⅛c up, corn ⅛c down to ⅜c up, oats unchanged to ⅛c up, and rye ⅛c to ⅜c up. The board of trade will be closed tomorrow.

CHICAGO GRAIN QUOTATIONS
[illegible]

CHICAGO CASH PRICES
Wheat—No. 2 red 113¾; No. 2 hard, 107¼; No. 2 Northern spring, 108.
Corn—Not quoted.
Oats—Not quoted.
Rye—Not quoted.

Coastwise Movements

FRIDAY

Princess Marguerite for Victoria and Seattle, 10:30 a.m., B. C. Coast Service.
Princess Kathleen for Seattle, 11:00 p.m., B. C. Coast Service.
Motor Princess for Nanaimo, 1 p.m., B. C. Coast Service.
Princess Adelaide for Victoria, midnight, B.C. Coast Service.
Princess Elaine for Nanaimo, 10 a.m. and 6:45 p.m. B. C. Coast Service.
Capilano for West Howe Sound, 9 a.m. Union S.S.
Lady Cynthia for Bowen Island, Britannia and Squamish, 9 a.m., Union S.S.
Lady Cecilia for Bowen Island, 7:30 p.m. Union S.S.
Venture for Cardero Channel, 9:00 p.m. Union S.S.
Catala for Stewart, 9 p.m., Union S.S.
Lorilee for Lake Buntzen and way points 10 a.m. Harbour Navigation Co.
Harbour Princess to Wigwam Inn and Belcarra Park, 10 a.m., Harbour Navigation Co.

REPORT ISSUED BY SELUKWE

Company Position Reviewed by Directors

STEWART, B. C., May 29.—Though apparently satisfied with all development work to date on the B. C. Silver and Selukwe properties, directors of the Selukwe company give no inkling in their annual report as to what policy will be followed in putting these two mines on a producing basis. The directors merely affirm what has already been said in the report of the Premier Gold Mining company: "No basis acceptable to the Selukwe Gold Mining and Finance company has been found that would at the same time be beneficial to Premier."

From the report it is gathered that the Selukwe company holds the issued capital of the British Canadian Silver Corporation Ltd. (B. C. Silver), amounting to 300,000 shares of $5 each (fully paid) and in addition is entitled to receive 800,000 shares of $5 each (fully paid) under the sale and purchase agreement dated 26th of April, 1920, between the two companies, making the total interest in the corporation equal to 1,000,000 $5 shares.

The property of the Sebakwe Co. comprises 24 crown granted claims which lie to the north and northwest of the ground belonging to the B. C. Silver Mines. The report of mine superintendent D. H. Rae on development at both B. C. Silver and Sebakwe is also included in the directors' report.

Ships Coming

Scheduled arrival dates of line vessels at the Port of Vancouver during May and June:

[illegible]

Ships in Port

[illegible]

Dominion Livestock

WINNIPEG, May 29.—Receipts: Cattle 300, calves 95, hogs 440.

Cattle trading active. Killing steers, good to medium, $9 to $10.50; best cows $8.25 to $8.50; choice fed calves $10 to $11; with selects carrying the usual premium of $1 per head. Light feeder hogs $12 to $12.25.

EDMONTON, May 29.—Cattle 101, calves 140, hogs 507, sheep nil.

No change was noticed in today's market. Butcher cows and heifers sold at unchanged prices. Steers were slow movers, with a draggy undertone. Calves were draggy.

Hogs sold at $11.00 for bacons, $11.50 for selects, $10.50 for butchers.

Sheep receipts were not sufficient to make a market. Prices were unchanged.

NEW JAPANESE SHIP ARRIVES

VICTORIA, May 29. — When the 16,000-ton motor liner Hikawa Maru steamed past Race Rocks at 11 o'clock this morning she effectively demonstrated the commercial strides made by Japan since the Miike Maru inaugurated the transpacific service of the Nippon Yushen Kaisha 34 years ago.

The Hikawa Maru, first of three modern passenger and freight motorships for the Yokohama-Victoria-Seattle route, started her maiden voyage from Yokohama on May 17.

The diesels worked with the utmost smoothness, and when Captain S. Akiyoshi brought his ship to quarantine this morning he registered a passage of 10 days, thirteen hours, a full day ahead of schedule.

STEAMSHIP MOVEMENTS

By Associated Press

[illegible]

Wireless Report

MORNING REPORT

[illegible]

Ships Positions

(Time 8 p.m., May 28, unless otherwise stated.)

[illegible]

The Tides

THE TIDES FOR TOMORROW

VANCOUVER HARBOR

[illegible]

ENGLISH BAY

[illegible]

SLACK WATER—FIRST NARROWS

[illegible]

RATE REDUCED

BELGRADE, Jugo Slavia, May 29.—The National bank today reduced the discount rate from 6 to 5½ per cent. Simultaneously the government announced the budget would show a surplus of $11,000,000.

RATE REDUCED

BUDAPEST, Hungary, May 29.—The National Bank today reduced its discount rate from 6 to 5½ per cent.

MACDONALD'S
NAVY CUT
- For the Virginia Smoker -
21 for 25¢
MACDONALD'S NAVY CUT CIGARETTES
A New Style Package with an extra Cigarette
301

"On the job"
Good service is a broad term — it conveys the idea that an organization is functioning smoothly, efficiently and well.
Every member of our staff is "on the job". Services considered favors in the past are now only routine. There is nothing overlooked which may speed up, or improve banking facilities to clients.
We would be glad to have your business.
IMPERIAL BANK OF CANADA
HEAD OFFICE TORONTO
Capital and Reserve $15,000,000
VANCOUVER BRANCH .... J. M. LAY, Manager; J. R. HENLEY, Asst.
FAIRVIEW BRANCH .... E. ANDERSON, Manager
HASTINGS and ABBOTT STS. .... F. B. THOMSON, Manager

PREMIER LEADS FI[…]

METAL ISSUES SHOW STRENGTH DURING FIRST SESSION

Calmont Sags Before No. 2 Production Figures Issued

Amalgamated and Crow's Nest Steady: Mercury in Demand

By A. J. SMITH

"Closing prices at noon today showed Calmont a little stronger at $1.55 and the balance of the oils at the same level as during the forenoon. In the mines, Premier advanced to $1.03, George Copper was offered at $1.90 and the balance of the metal stocks held their firm positions of the morning.

THE action of Premier was the outstanding feature of the forenoon session of the Vancouver Stock exchange today. Buying orders at the opening of the exchange sent the stock over the dollar mark for the first time in many weeks and held it there during the session. Beyond the fact that Premier is pushing development steadily under more favorable weather conditions and is known to have engineers examining neighboring properties there was no news of interest from the mine. So far as is reported, Premier is making steady progress and will pay the usual dividend, although no official statement has been made on this point.

A. J. Smith

Another board feature was the continued strength in Golconda, which is now described as a major mining operation in the Coeur d'Alenes, with the management talking of doubling plant and equipment and going into production again on a scale comparable with some of the great mines of the district. Golconda development has disclosed larger ore bodies than ever and they seem to increase with depth, which is a characteristic of the district.

Big Missouri, also strong in Toronto, ran up to 60 this morning under accumulation and held easily to the higher level. George Copper was offered at $1.75—one of the high recent figures for the stock. In fact it was a good session for the mining stocks.

* * *

TEST results from Calmont are expected by tonight or Friday morning and are the subject of many speculations and wagers. It does not seem likely that the returns will be as high as first estimates published, but the official figures should be available within a few hours. No. 1 is in lime, No. 4 is at 3990 feet and No. 7 at 4570 feet. Freehold officials are satisfied today that they have a producer, with about 17,000,000 cubic feet of wet gas and will take production at the present level. A. P. Consolidated No. 2 will be "shot" at about 600 feet in lime and the company's Red Coulee No. 1 looks like a producer.

East Crest No. 1 is running casing and will soon resume drilling. Mercury No. 2 is 130 feet in lime and No. 3 is ready to resume drilling at 150 feet in lime. Mill City will be "shot" over 600 feet of lime drilling. Homestead is fishing for lost tools at 535 feet in lime. An announcement is expected at any time now that Home Oil will start No. 7 well and increasing interest is being drawn to the big Mayland holdings by the progress of No. 2 and No. 3 toward lime and the fact that No. 1 is yielding paying quantities of naptha and, by the way, will also probably be "shot" for increased production.

Mayland is quietly looming up again as one of the big factors in the Turner Valley situation.

* * *

AMALGAMATED and Crow's Nest both held around 25 and 26 in quiet trading this morning. A. P. Con. was in fair demand around $1.32, and Calmont, following weakness in Toronto, was down to $1.52 and $1.53. Freehold came up to 47 and Hargal remained at 38. Mayland was offered at 95 and Home stood unchanged at $6.85. Mercury was a fair trader at 33 to 35. Merland was neglected and McLeod brought $1.85 at the opening and sold off to $1.82. Dalhousie sold at $1.20, and 55 was unsuccessfully offered for Vanalta. The position of Vanalta is improved by the A. P. Con. success near the Vanalta No. 1 well. Mill City sold at 38 and United at 47.

* * *

THE activity in Premier led the mining stock section of the board, but the strength of George Copper and Big Missouri was very noticeable. Opening up of spring development in Portland Canal should affect several stocks favorably, notably Woodbine, Premier Extension and several others. It is known that large companies have been looking over some of the properties there, especially those adjoining or close to the Premier.

There was some activity in Planet, which is producing and shipping concentrates noted for their gold content and which is working steadily and getting down toward the depth which the Planet ores indicate will carry still greater values in gold and silver, especially the former. Snowflake was in demand today at 10 cents, Pend Oreille was offered at $1.75, and Reeves changed hands at 50 cents. Woodbine was held around 3½ by stockholders.

The unlisted mining stock demand is for gold properties which are considered likely to be in by far the best position this year, or at least until an industrial recovery is widespread over the continent.

Victory Bond Prices

WINNIPEG, May 29.—Quotations on Victory Bonds for $1000 are as follows:

[illegible]

Montreal Curb Market

Supplied by R. P. Clark (Van.) Ltd.

[illegible]

Noon Prices On Stock Exchange

MINING	Par Val	Bid	Ask
B. C. Silver	1.00	1.00	1.10
Bayview	.25	.01	...
Big Missouri	1.00	.60	.62
*Cork Prov	.25	.01	...
Cotton Belt	1.00	.15	...
Dalhousie	1.00	.04½	.07
Duthie Mine	1.00	.10	...
George Copper	1.00	1.60	1.90
Golconda	1.00	.90	.92
Grandview	.50	.07	.08
Independence	1.00	...	.04
Int C & C	1.00	.20	.25
Kty Flor	.20	.03½	.04
Kitsy King	.25	...	.01
L & L	.25	.01	...
Lakeview	.25	⅛	.01
Los Ang-V.	1.00	...	.30
*Marmot Met.	.50	.01	.01¼
*Mohawk	.25	.01	.01¼
*Morton Wool	1.00	...	.05
Montana M	1.00	.46½	.50
*McGillivray	1.00	.37½	.41
Nat Sil G S	.50	.05	.05½
Noble Five	.50	.10	.11
Oregon Cop	.50	.00½	.00¾
Pend Oreille	No par	1.65	1.75
Pioneer Gold	1.00	.65	.75
Planet Mines	1.00	...	.24
Premier	1.00	1.02	1.04
Premier Bor	No par	.02½	.03¼
Porter-Idaho	.50	.18½	.19½
Reeves Mac	No par	...	.50
xRufus-Arg.	1.00	.03	...
Ruth-Hope	1.00	...	.11
Snowflake	.50	.09½	.10
Sunloch	1.00	.55	1.00
Topley Richfd	.50	.01¼	.02
Whitewater	1.00	.06	...
xWoodbine	..	.03¼	.03½
xJack Waite	..	.09	.10
Miscellaneous Industrials—			
B.C. Tel. 1st	100.00	103.25	..
Coast Brews.	..	19.50	..
B.C. Packers	..	..	7.50
Oils—			
Amalga Oil	1.00	.25	.26
A P Con	1.00	1.31	1.32
Calmont Oils	1.00	1.55	1.56
C & E Corp.	—	1.36	1.37
Dalhousie Oil	—	1.21	1.25
Devenish Pet	—	.17	.20
Fabyan Pete.	1.00	.06	.07
Freehold	—	.43	.47
Hargal Oil	..	..	.38
Home Oil	1.00	6.80	6.90
Mayland Oil	1.00	.90	.95
Mercury	...	.30	.35
McD. Seg. ex.	...	...	.37
McLeod	1.00	1.80	1.84
Mill City	...	.37	.40
New McD-Seg	1.00	.40	...
Southw. Pete.	...	.42	...
Sterling Pac.	...	.21	...
United Oils	...	.45	...
Van Alta	...	.55	...
PROVISIONALLY LISTED			
East Crest	...	.30	.36
Mid West	1.00	.15	...
Regent Hill	1.00	.10	...
OILS PROVISIONALLY LISTED			
Crow's Nest	...	.21	.24
Nordon	...	2.08	2.11
Homstead	...	.30	.35
Merland	...	.20	.23

Chain Store Sales Show Increase

An index of retailing conditions throughout the country may be obtained from the sales reports of leading chain store companies, which show an increase of almost 10 per cent for April.

The aggregate sales of 29 chain store companies for April was $247,329,966. Compared with $224,940,114 for April, 1929, this shows a gain of 9.95 per cent.

For the first four months of 1930 these 29 companies reported aggregate sales of $911,009,348, as against $872,430,050 for the same period last year, an increase of 4.42 per cent.

The 29 companies represent virtually every branch of retailing—clothing, groceries, dry goods, drugs, notions, foods, bakeries, shoes.

C. G. BEEC[…] RESIG[…]

Aviation Expert[…] From Direc[…]

Mr. Charles G. Be[…] president of Hoffar-B[…] yards Limited of Vanc[…] of the first business m[…] Canada to interest himself in commercial aviation, has resigned from the directorate of the Boeing Aircraft of Canada Limited.

Mr. Beeching and Captain Fred McCall, M.C., D.S.O., famous war-time flying ace, formed one of the first commercial aviation companies in Western Canada with headquarters at Calgary, Alberta. They [...] chines in 1920 out of C[...] ried what is said to [...] mail in Canada from [...] ton, Alberta.

Toronto St[…]

By Guardian Sto[…]

Abana	84
Ajax	250
A P Con	135
Amity	4
Amulet	86
Area	7
Arno	[illegible]
Associated	67
Baltac	25
Barry Holl	14
Base Metals	305
Bathurst	[illegible]
Bedford	18
B'Wana	250
Bidgood	[illegible]
Big Missouri	60
B A Oil New	2025
Calmont	161
C & E	135
Cent Man	14
Chem. Res.	690
Clericy	[illegible]
Columario	[illegible]
Commonwealth	[illegible]
Dalhousie	121
Dome	810
Duprat	[illegible]
Eastcrest	[illegible]
Falconbridge	365
Gold Hill	[illegible]
Granada	175
Gr. Bousq.	[illegible]
Hollinger	650
Home	700
Howey	100
Hudson Bay	1000
Imperial New	2550
Nordon	210
Int Pete	2090
Int Nick New	3325
Kirk Lake	[illegible]
Koot Flor	[illegible]
Macassa	[illegible]
Man Basin	[illegible]
Mayland	10[…]
Merland	[illegible]
Mining Corp	16[…]
McIntyre	1935
Newbec	[illegible]
Moffat Hall	[illegible]
Nipissing	15[…]
Noranda	291
Pete Cobalt	[illegible]
Pend Oreille	17[…]
Prmier	10[…]
San Antonio	[illegible]
South Pete	[illegible]
Sudb Basin	[illegible]
Sherritt - Gord	[illegible]
Stadacona	[illegible]
Siscoe	[illegible]
Slyvanite	[illegible]
Teck Hughes	[illegible]
Ventures	[illegible]
Vipond	[illegible]
Wie Ackerman	[illegible]
Wright Harg	[illegible]
Oil & Gas	[illegible]

Total sales, 214,9[…]

LIVERPOOL, May [...] Pacific 1.37⅛, Rosafe [...] Wheat close: May 1.17[...] 1.18⅛, December 1.20[...]

TODAY'S WALL [...]

SUPPLIED BY [...]

ELECTRICAL AND MFG.	High	Low	Bid
Ellis Chalmers	62⅛	61⅛	61⅛
Amn Brown Boveri	20⅛	20	20
Elec Auto Lite	93⅞	90⅞	92¼
Elec Storage Batt	71¾	71	71¾
Gen Electric	84⅝	83	84⅛
Intl Comb Engr	10	9⅝	10
Westinghouse Elec	182½	179	182½
Amn Can Co	148½	147⅝	148½
Amn Ice	37¾	37⅜	37⅜
Bendix	43⅝	42⅝	43⅛
Brunswick Balke	20⅛	20	20
Burroughs Adding	42	41¾	42
Case Threshing	295	287½	287½
Columbia Graph	28⅛	27⅞	28
Congoleum Nairn	14⅞	14⅝	14¾
Continental Can	68	66⅞	68⅛
Curtiss-Wright	9⅞	9⅝	9⅝
Dupont de Nem	131	130⅛	130⅞
Eastman Kodak	240⅞	239¼	240
Gillette	88¼	86	87½
Glidden Company	24⅞	24¼	24⅝
Gold Dust	45⅜	44⅛	44⅞
Int. Harvester	97⅞	96⅝	96⅝
Nat. Air Trans.	26	25⅞	26
Nat. Cash Register	61⅛	60⅛	61
Pullman	76	75	76
Radio Corp. of Am	55⅛	53⅛	54⅝
Remington-Rand	36⅛	34⅞	36⅛
Simmons Co.	37¼	36	37¼
Underwood Type	109⅞	109	109⅞
Poor & Co.	27⅛	..	27⅛
RAILS			
Allegheny Corp	26⅞	26¼	26⅝
Atchison	225⅜	222	223⅝
Atlantic Coast	170	167½	170
Balt & Ohio	113½	113¼	113½
Can Pacific	203¾	202	203
Ches & Ohio	215	209½	212
Chicago & Northw	81⅛	—	81⅛
Chicago Gr. West	14⅛	14	14⅛
C M & St Paul	19⅛	19	19
Del & Hudson	173	—	173
Del Lack & West	126	125¼	126
Erie	46⅛	46	46¼
Ill Central	128⅜	128⅛	128⅜
Lehigh Valley	74	—	74
Louis & Nash	134½	—	134½
Missouri & Tex	53	50	51
Missouri Pac pfd	131⅜	..	131⅜
N Y Central	176	174¼	175
N Y Chi & St L	117½	115	117½
N Y New Haven	113⅞	113⅝	113⅝
Pennsylvania R R	78⅝	78¼	78⅝
Reading	116¼	..	116¼
St Louis San Fran	112⅞	..	112⅞
Southern Pacific	121	120	120½
Southern Ry	107½	106	106
Texas & Pacific	133	..	133
Union Pacific	227	226½	226½
STEEL AND IRON			
Amn Car & Found	54	—	54
Amn Locomotive	59	57	59
Amn Steel Fdy	43¼	42½	43¼
Baldwin Loco	27⅞	27⅜	27⅞
Bethlehem Steel	95⅝	94⅛	95⅛
Byers (AM) Co	100⅛	97⅛	100
Col Fuel & Iron	64⅜	63	64
Gen Rly Signal	9⅛	—	9⅛
General Tank	104⅜	102⅜	104⅜
Lima Loco	33⅜	—	33⅜
N Y Airbrake	41⅞	41⅝	41⅞
Pressed Steel Car	9⅜	9⅛	9⅜
Rep Iron & Steel	54⅞	53⅜	54⅞
U S Cast Iron Pipe	34½	34	34½
U S Steel	174½	172	173½
Westgh Air Brake	43½	43⅛	43½
AUTOMOBILE & ACCESS.			
Auburn	170½	166½	168
Briggs	22⅞	22⅛	22⅛
Checker Cab	46⅛	45½	45⅞
Chrysler	37	36⅛	36⅝

Continental M[…], Gabriel Snubber A[…], General Motor, Graham-Paige, Hudson, Hupp, Mack Truck, Motor Wheel, Mullins Body, Nash, Packard, Stewart Warner, Studebaker, Timken Roller, White, Willys Overland, Yellow Truck
TIRE AN[…]: Goodrich, Goodyear, Kelly Springfield, U S Rubber, U S Rubber pfd.
PUBLIC […]: Amn Foreign Pwr, Amn Pwr & Light, Amn Tel & Teleg, Amn Water Wks, Columbia Gas, Consol Gas N Y, Inter Tel & Tel, Louisville Gas, North American, Pac Gas & Elec, South Calif Edis[…], Stand Gas & El[…], United Corp, Util Pow & Lt A, Western Union
FOOD […]: Canada Dry, Coca Cola, Cont Baking A, Corn Products, Cuban Amn Sug[…], Gen Foods, Gt. West Sugar, Kraft Cheese, Loose Wiles Bis[…], National Biscuit, Nat Dairy Prod, Penick & Ford, Safeway Stores, Standard Brand[…], United Fruit, Ward Baking B
Apparel—: Gotham Hosiery, Julius Kayser, Nat. Bella Hess, Real Silk Hosie[…], Spiegel May
Retail Trade—: Assoc. Dry Goo[…], Childs Co., Drug Inc., S. S. Kresge Co, Krueger Toll, Montgomery W[…], Sears Roebuck, United Cigar St[…], F. W. Woolwor[…]
TO[…]: Amn. Tobacco, Consol Cigar, Liggett Meyers, Lorillard, Reynolds Tobac[…], Tobac Prod B
MISC[…]: Bush Terminal, Certainteed Pro[…], Fox Film A