Sunday Services in Vancouver City Churches

FAMED KAGAWA SPEAKING HERE THURS., 3 P.M.

Japanese Social Worker to Be Welcomed at Public Mass Meeting

Rev. Toyohiko Kagawa, D.D., famous Christian worker of Japan, will be in Vancouver for one day and the General Ministerial Association has arranged for a public mass meeting in Wesley Church Thursday afternoon next at 3 o'clock.

Dr. Kagawa is noted for the following: He is the central figure in the Kingdom-of-God movement; is the leader in the evangelistic campaign for a Million Souls for Christ in Japan; he is founder of the Peasant Gospel Schools, whose objective is the training of 5,000 lay workers in practical service; he is organizer of the Mutual Aid Society in every church for the relief of suffering and the help of the poor; he is adviser to the Tokyo City Social Bureau which administers $4,000,000 annually; he is the man whom Rufus Jones calls "Japan's most outstanding Christian."

For these reasons the General Ministerial Association believes that Dr. Kagawa is entitled to a cordial welcome to Vancouver.

After 15 years of slum work in the City of Kobe this brilliant social worker of Japan has risen rapidly to a place of respect and trust in the eyes of his fellow countrymen. After his work for the Tokyo Emergency Relief, following the great earthquake, he received public thanks and refused cabinet rank in the government just as he has refused big salaries for executive services which he is glad to donate to worthy causes.

He has travelled in America, Great Britain, France, Denmark and other countries and has written several books, notably: "Across the Death Line", "Love, the Law of Life" and "The Religion of Jesus."

The mass meeting in Wesley Church on Thursday at 3 p.m. is open to the general public and will be full of refreshing inspiration, according to Rev. J. R. Robertson, secretary of the General Ministerial Association, under whose auspices it will be held.

BOYS FROM HAWAII ENTERTAINED BY 'Y'

Seventeen young men and older boys from the Hawaiian Islands arrived on the Niagara Friday en route to the World Older Boys' Conference, the World Youth Conference and the World Boys' Workers' Conference to be held at Toronto, the latter part of July and early in August. They include two full-blooded Hawaiians, three Chinese, three Japanese, two Filipino, one Korean, one Portugese, one Haitian and four Howlies (whites). The party is in charge of Mr. Ralph G. Cole, General Secretary of the Honolulu Y.M.C.A. Three are assistant Y.M.C.A. secretaries; ten are leaders of boys' clubs, of which the Honolulu Y.M.C.A. has two hundred with over three thousand members. One of the boys is president of the Y.M.C.A. Toastmasters' Club and another is president of the Swimming Club.

They are all musical, and the entertainment these boys gave on the Niagara was one of the features of the voyage. They have a collection of native grass skirts, native blankets as well as a large supply of Hawaiian pineapples, pineapple juice, which they purpose making an exhibit at the Conferences they are attending.

These lads, who are from sixteen to twenty-two years of age, are paying over eighty per cent of their expenses to the Conferences out of money they have earned and saved in anticipation of the trip.

While in Vancouver they were entertained by the local Y.M.C.A., with Assistant General Secretary Glen Nixon in charge.

MORE COMMENT ON WALKIE WEDDINGS

In St. James United Church tomorrow the minister will be in charge of both services. At the morning service he will deal with the mountain retreat with Jesus and the disciples and at the evening service he will deal with "What's Wrong With a Walkaway Wedding?" He believes there are some things to say that have not yet been said on this matter and that ought to be said.

The Sunday School is not meeting during July and August, but the children are specially invited to attend the morning service.

SCIENCE LESSON-SERMON ON 'LIFE'

The subject of the Lesson-Sermon in all Christian Science churches and societies on Sunday will be "LIFE."

Among the Bible texts included in the Lesson-Sermon will be the following from Proverbs 12:28: "In the way of righteousness is life; and in the pathway thereof there is no death."

The Lesson-Sermon will also include the reading of a text from the Christian Science textbook, "Science and Health with Key to the Scriptures," by Mary Baker Eddy, one passage being as follows: "Life is deathless. Life is the origin and ultimate of man, never attainable through death, but gained by walking in the pathway of Truth both before and after that which is called death" (page 427).

COURTENAY PASTOR AT FIRST CHURCH

The Sunday services of First United Church will be conducted by Rev. Mortimer W. Lees of Courtenay, B.C.

Miss Margaret Wright will sing in the morning, "O Rest in the Lord" (Mendelssohn), and the soloist in the evening will be Mr. John Robertson.

The second party of boys, intermediate, went to Camp Fircom on Thursday. A large number of visitors took advantage of the day trip to visit the camp, including Dr. and Mrs. J. Baxter Clyde and family of Kansas, and Rev. and Mrs. James Sinclair.

A garden party under the auspices of the Women's Missionary Society will be held next Tuesday at the home of Mrs. J. A. McDonald, 1111 Keefer Street.

REV. WILLIAMS IN OLD PULPIT

Familiar Voice Again to Ring in Wesley

People of Vancouver will be privileged to hear a popular former pastor of Wesley Church in the person of Rev. C. A. Williams Sunday in St. Andrew's-Wesley churches.

Rev. C. A. Williams

In the morning at St. Andrew's he will speak from the topic, "Finding God — Amid the Common Things of Life."

The music will be: Duet, "The Lord Is My Shepherd" (Smart), Florence Mackay Murdoch and Ernest Colton, also a solo by Mr. Colton, "Just for Today" (Seaver).

In the evening Mr. Williams will speak at his former church, Wesley, from the topic, "Cripples, Bubbles and Christ."

Mr. Colton will sing "The Plains of Peace" (Barnard), and Mrs. Murdoch's solo will be "O Divine Redeemer" (Gounod).

A great many of Mr. Williams' radio friends will be anxious to hear his service which will be broadcast over Station CKFO (730 kilocycles).

Mr. Williams is now pastor of Centenary Church, Hamilton, one of the largest in that city, and his work there as it was in Vancouver, is most successful.

Rev. J. S. Bonnell of Winnipeg will supply St. Andrew's-Wesley pulpit for the next five weeks, commencing 26th inst.

KEY CEREMONY AT CAMP ELPHINSTONE

One hundred and twenty-three parents and friends of the boys of Camp Elphinstone visited the camp on Wednesday on the occasion of the first Parents' Day at the new camp site.

The boys had worked hard, getting the ground in front of the various sleeping huts put into attractive shape. The commodious bungalow of dining hall, the well laid out administration building and the splendidly equipped hospital, as well as the sleeping huts and the chapel now under way—all received their share of admiration.

The scenery is magnificent.

A feature of the day was the presentation of the key, representing the possession of the camp site, by William Young, a member of the Camp Development Committee and engineer in charge of all the work, to C. J. Kay, director of the Vancouver City Y.M.C.A., representing the Board of Directors.

The unfurling of the Union Jack signified the formal opening of the camp and was followed by a dedicatory prayer by Rev. Charles J. Knight of Ontario, California. After the program of sports a short service was conducted in the chapel in the woods by Rev. W. S. Reid, D.D., of New Westminster.

DEACONESS SERVICE IN CHRIST CHURCH

In Christ Church Cathedral Sunday at the eleven o'clock service His Grace the Archbishop of New Westminster will conduct a service for the admission of deaconesses, to be followed by a celebration of the Holy Communion.

The preacher will be Rev. Dr. W. H. Vance, Principal of the Anglican Theological College of British Columbia. In the evening the Rev. Eric W. Jackson will preach on the "Challenge of Mahatma Gandhi."

Saturday, July 25, being St. James' Day, there will be a celebration of the holy communion in the cathedral at 10 a.m.

Rabbi H. J. Stern at Canadian Memorial

On Sunday evening at Canadian Memorial Church, the well known Kiwanian and lecturer, Rabbi Harry J. Stern of Montreal, will speak on "The Better Understanding between Jew and Christian."

He is Rabbi of the Temple of Emanuel (Reform Synagogue), Montreal and is noted for his promotion of better understanding between all races and creeds.

2 Killed, 8 Hurt During Windstorm

JOHNSON CITY, Tenn., July 18.—Two persons were killed and eight injured late yesterday as a windstorm blew down several trees here when a crowd attending a road dedication program near at hand, taken refuge.

Mrs. George Haines of Kingsport, wife of the general superintendent of the Borden Mills there, and John Hamilton, Johnson City, merchant, were killed.

The largest producer of patent leather among nations is the United States.

Here's Where Beecher Auctioned Colored Girl

Visitors From All Over East Came to Historic Brooklyn Church to Hear Sermons on Abolition

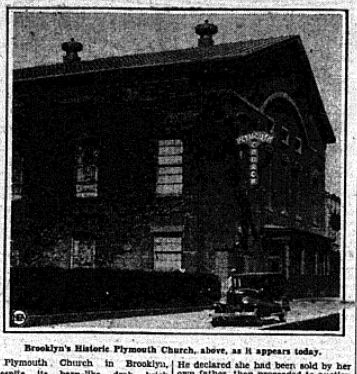

Brooklyn's Historic Plymouth Church, above, as it appears today.

Plymouth Church in Brooklyn, despite its barn-like drab brick exterior, is, perhaps, as historically important as any church in America. In its pulpit stood Henry Ward Beecher during the days just before the Civil War, and in eloquent sermons pleaded for the abolition of slavery. His dramatic speeches, aided by "Uncle Tom's Cabin," written by his sister, Harriett Becher Stowe, served to unite the north against the institution of holding human beings in bondage.

Built between 1847-50, the church was not noted until Beecher started preaching abolition. His fame spread so fast strangers from all over the east flocked there on Sundays to hear him lambast the slaveholders.

Once he thrilled the congregation by taking a young colored girl, almost white, into the pulpit with him. He declared she had been sold by her own father, then proceeded to auction her off to the highest bidder. It crystallized sentiment.

The organ in the church was damaged by fire on October 2, 1913, and on November 24, 1920, another fire destroyed 16 stained glass windows, wrecked the parlor and burned some of the Beecher manuscripts and an oil painting.

Since the present pastor, Dr. Newell Dwight Hillis, has been connected with the church stained glass windows depicting the progress of civic and religious liberty and the spread of education in America have been put in.

The Beecher Memorial buildings adjoin the church house. In them are relics of the days when Beecher was a national figure. The pulpit, made of olive wood brought from the Mount of Olives in 1867, is still in use.

CLASS WAR AND COMING SLAVERY

The pastor, Rev. W. M. Robertson, who is spending a few weeks in Victoria, returned today and will conduct the services of the Metropolitan Tabernacle (Broadway Theatre) on Sunday.

The subject in the morning will be: "The Sanctified Saviour," and in the evening, "The Class War and the Coming Slavery."

The Young People's Christian Band will hold their regular meeting in the Free Methodist Church Monday evening, and the praise and prayer service will be held in the same building on Wednesday. Mr. H. P. Brown, leader of the Bible Class, will give a brief message.

NEW PRESBYTERIAN'S THIRD ANNIVERSARY

The third anniversary of the New Presbyterian Church will be observed on Sunday at the Moose Temple by special services and music.

The first leader of praise, Mrs. George M. Munshaw, will preside over the music at both services, and the first soloist, Mr. George M. Munshaw, will sing favorite solos morning and evening.

Mrs. George D. Peter will also sing at the morning service and Madam Podeska will sing at the evening service.

Rev. S. Robertson Orr will speak on "Unexpected Events" in the morning and at the evening service on "A Lesson in Judgment."

OLD COUNTRY HAILS B.C. ANNIVERSARY

LONDON, July 18.—"Hail British Columbia" is the heading of the Morning Post leader today, referring to British Columbia's diamond jubilee as a province of Canada.

The Post says the homeland sends affectionate and sincere good wishes to the province. It pays a tribute to the loyalty of British Columbia, and recalls the courage and far-sighted vision of the pioneers of British commercial enterprise west of the Rockies and dwells on the development of the province into "one of the most progressive and prosperous communities in the empire."

The Daily Express also congratulates British Columbia on its diamond jubilee, and says: "Perhaps other provinces of our great Dominion will forgive us if in this country we have special affections for the 60-year-old province beyond the Rockies, owing to her flattering habit of remaining as English as possible."

In Argentina about one-half of the motion picture theatres have been wired for reproduction of sound films.

FINE LECTURER 'UNITY' GUEST

Frank Waller Allen Well Known Here

Frank Waller Allen will be the guest of the Unity Fellowship for a short time and will speak on Sunday at both services.

His address in the morning will be "Demonstrating Freedom of Spirit," and at 8 p.m. he will speak on "Whatsoever things ye desire."

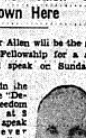

Dr. Hipp

Mr. Allen is a well-known man of letters whose lectures are greatly appreciated wherever he travels. He is quite well known to a considerable number of Vancouver people, having lectured here frequently. Few years ago. It is anticipated that the Colonial Theatre will be filled on Sunday.

Lectures will be given each day at the Unity Hall, 641 Granville Street, when Mr. Allen will unfold the teachings upon which he has been engaged for some years.

The soloist will be Miss Isobel Gartshore whose fine voice will be heard in two splendid numbers, "Arise, Shine for Thy Light Has Come" by Jas MacDermid and "Oh, Had I Jubal's Lyre" (Handel).

Messrs. Julian Raywood and Reg. Hopkins will play duets for the pipe organ and piano, "Romance" by Ethelbert Nevin, "Serenade" by Joseph Haydn, "The Lost Chord" by Sullivan, "Oulus Animam" (Rossini), "Roman March" (Scotson Clark) and others.

Dr. T. Christie Hipp will conduct the Healing Group on Wednesday at 8 p.m., and also the Mutual Prosperity League at 8 p.m. on Friday.

A giant mechanical hirsefly, 2 feet in height, has been constructed by the U. S. Department of Agriculture as part of an education exhibit showing how the fly menaces public health.

Y.M.C.A. Notes

Both Public and High School sections of the Y.M.C.A. Vacation School are going full blast with one hundred and seventeen students attending. The continued enrolment during the past week necessitated engaging another teacher in the high school section, V. W. Mulvin, B.A., being the additional teacher.

George Rote, director of the Y.M.C.A. Camp, and Boys' Work Secretary, is leaving the beginning of the week for Toronto where he will attend the Older Boys' World Conference; the Youth World Conference and the Boys' Workers World Conference, and the World Y.M.C.A. Conference at Cleveland. Before he returns he expects to visit some of the famous boys' camps in eastern Canada and eastern States.

The boys of Camp "A" return to the city on Monday and on Wednesday day-camp boys of Camp "B" go into camp. There is room for a few boys in Camp "C" which starts on August 1.

Noel Hughes, son of G. W. B. Hughes, famous general secretary of the Melbourne, Australia, Y.M.C.A., was a visitor in Vancouver Friday on his way to Toronto and Cleveland, where he will attend the World Y.M.C.A. Conference and also also attend the Y.M.C.A. college at Chicago.

MUST STOP FEEDING SINGLE UNEMPLOYED

First Church has been compelled to discontinue supplying food to unemployed single men owing to lack of funds. The number of men was constantly increasing and in one day 120 men were served.

The regular welfare work is still being carried on and the number of needy families looked for by the Institution is heavier than ever. Donations for these are urgently needed and gifts of clothing, food or money will be very acceptable.

The trouble with crime in the United States is that too few gangsters are hung up after they are "framed."

SITUATION NOW IN TEEMING INDIA

First Baptist Will Hear of Gandhi From Missionary

The First Baptist Church, worshipping in the Dominion Theatre, is to have as guest speaker Sunday Rev. Archie Gordon, who went as a missionary to India in 1913. Mr. Gordon has done exceptional work among the Telugus.

Since returning to Canada on furlough he has addressed lay denominational gatherings and has also been a very popular speaker at Service Club luncheons.

He will give addresses at both morning and evening services. His general theme will be "The Christian Enterprise in India." At the morning hour of worship he will make particular reference to the political situation there and during his evening address he will speak of Mahatma Gandhi, with whom he is acquainted.

These will be important addresses and should appeal to all who are interested in the future of that great land.

Mr. Gordon is a graduate of Brandon College, Brandon, Man., and went to India from Western Canada. With his wife and family he has been spending a few weeks at the coast and has been in attendance at the Baptist Summer Assembly at Keats Island.

Madame Winifred Lugrin-Fahey will sing at the morning service "My Redeemer and My Lord (Dudley-Buck) and "O Lord, that wert mild to me go" (Peace), and at the evening service she will sing by request "The Stranger of Galilee" (Sturgess), "The Ninety and Nine" (Campian) and "The Shepherd True" (Dr. Arne).

The Zorastrains, an ancient religious order of fire-worshippers still existing in Persia, never bury or burn their dead. They place the bodies o the dead in the "Tower of Silence," where they are left to be devoured by huge vultures which constantly hover near by.

CHURCH NOTES

Associated Bible Students

A. Tirrell's discourse at the Sunday evening meeting of the Associated Bible Students will be based on "Our Lord's Return: Is He Present or Is He Yet to Come?" The time is 7:30 p.m. and the place of meeting is Eagle Hall, Homer Street.

Theosophical Society

"Theosophical Mahatmas" will be the subject of B. A. Welson at the 8 p.m. Sunday public lecture of the Theosophical Society, Vancouver Lodge, 416 West Pender Street.

Chalmers United

Dr. W. H. Smith will preach at both Sunday services in Chalmers United Church, West Twelfth Avenue, block east of Granville Street. The music will be in charge of the Chalmers Male Quartette with Frank Porter at the console.

Dr. E. W. Kenyon on the Air

Radio Station KXA will broadcast talks by Dr. E. W. Kenyon on Sunday from 1:30 to 2:30 p.m. He will be heard on the air daily from 7 a.m. to 7:30 a.m.

Spiritual Science Church

The symposium subject for 3 p.m. Sunday in Spiritual Science Church, Moose Temple, 836 Burrard Street, will be "A House Divided," to be followed by messages and healing. At 7:30 p.m. Mrs. Forrest of Winnipeg will lecture with spirit manifestations by Mrs. Forrest, W. Green and Dr. R. McL. Angus, pastor. The soloist will be Mrs. M. Gorrill with Mrs. Mansell at the piano. There will be no circle meeting Thursday next week but other weekly meetings will include trance message circle on Monday at 8 p.m., trumpet seance Tuesday, and developing class on Wednesday at 1128 Davie Street.

St. Thomas' Anglican

In the absence of Rev. W. Z. Gilbert, rector of St. Thomas' Anglican Church, Forty-First Avenue at St. Margaret's Street, the Sunday morning service will be taken by George B. Buxton and the evening service by His Grace the Archbishop.

Vancouver Girls' Corner Club

Rev. Otto R. Karlstrom of the Swedish Lutheran Church will be the speaker at the Vancouver Girls' Corner Club weekly meeting on Tuesday, July 21. Supper will be served as usual at 6:15 p.m., rooms 41-44 Fairfield Building.

Mission to Jews

Speakers Rosenberg and Kelman will address the Mission to the Jews Sunday, 146 Broadway, near Main Street entrance, first lane on Tenth Avenue.

First Unitarian

"Mysticism in Modern Life" is the subject of the discourse of Miss J. MacDonald in First Unitarian Church, 1550 West Tenth Avenue, on Sunday at 7:30 p.m. During July morning services are cancelled.

Cedar Cottage United

Rev. H. R. McGill, M.A., B.D., of Marpole United Church will preach at Cedar Cottage United Sunday morning and evening. Mr. McGill and Mr. Herbison are exchanging pulpits for a month.

Salvation Army Citadel

The usual Sunday services at 11 a.m., 3 p.m. and 7:30 p.m. will be held by the Citadel Corps, Salvation Army, 301 West Hastings Street, under Commandant and Mrs. Gillingham. Music will be furnished by the Citadel band and songsters and there is to be a special enrolment service at 3 p.m.

Church of the Nazarene

The new pastor of the Church of the Nazarene, Rev. A. O. Metcalfe, formerly of Regina, Saskatchewan, will take his opening service Sunday. He is accompanied by Dr. J. Bates, district superintendent, who will open at 11 a.m. Preaching is announced for 11 a.m., 3 p.m. and 7:30 p.m.

First United Spiritualist

An address by Rev. E. Clarke at 7:30 p.m. with clairvoyance by Mrs. L. W. Reece and Mr. Clarke will feature the Sunday services of First United Spiritualist Church, Hamilton at Pender Street. Miss Muriel Lindsay and Mr. T. Sentell will sing a duet, "The Holy Spirit." Developing circle will meet at 2-45 p.m. Sunday and on Thursday a message meeting circle at 8 p.m.

Psychic Research Society

Mrs. Charlton will give a lecture and messages on Sunday at 7:30 p.m. under the auspices of the Psychic Research Society, first floor of the Empire Building, Hastings Street at Seymour Street. In the afternoon Mrs. Charlton will give a talk at 3 p.m. and the lyceum goes in at 1:30 p.m. A message meeting is held on Wednesday at 8 p.m.

Seattle Colored Choir Coming

The African Methodist Church of this city takes this opportunity to announce their second annual Jubilee Concert to be given at the Avenue Theatre, corner Dunsmuir and Main Streets, Saturday, July 25, at 8:30 p.m. The colored choir of the First African Methodist Church of Seattle will be brought to Vancouver and presented in Negro spirituals and Southern melodies. With this choir will come Miss Lena Irvin, who received her training at the Boston Musical Conservatory; the famous Harmony Four, the colored quartette that charmed Vancouver audiences several years ago.

Central Presbyterian

Rev. J. M. Macgillivray will preach at both services Sunday. His morning subject is: "Like a Tree," and at night: "Possessing One's Possessions." The soloists for the day will be Fred Smythe and Miss Helen Innis.

Dr. Oliver at Quesnel

QUESNEL, July 16. — Rev. E. H. Oliver, D.D., F.R.C.S., moderator of the United Church of Canada, will preach in St. Andrew's Church, Sunday at 11 a.m.

This is the first time a moderator has visited the district.

St. James' Anglican Outdoor Mission

William Turner, lay reader, and Canon Cooper, rector of St. James' Anglican Church, will speak at the Sunday evening outdoor service, following prayers at 6:15 in St. James' church. "Christ and Equality of Opportunity" will be the subject.

LUTHERAN

Bethlehem
MISSOURI SYNOD
Cor. 12th Ave. and Sophia St.
REV. T. E. MEYER-PAUL, PASTOR. PHONE 14625.
10 a.m.—Sunday School.
11 a.m.—Divine Service in German.
8 p.m.—Divine Service in German.
Visitors Cordially Welcomed

UNITED

Chalmers United Church
15th Ave. W., One Block East of Granville
Rev. E. McGregor, M.A., B.D., Minister
DR. W. H. SMITH
Will preach at 11 a.m. and 7:30 p.m. Music in charge of the Chalmers Male Quartette. Mr. Frank Porter, organist.

Canadian Memorial Chapel
Corner Fifteenth Ave. and Cedar St.
Minister: Rev. G. O. Fallis, B.D., C.B.E.
Director of Music: J. Edward Welton
11 a.m.—Rev. C. L. Knight, of Ontario, Calif.
Subject—"Bridging the Gulf"
7:30 p.m.—Rabbi Sterns, of Montreal.
Subject—"A Better Understanding Between Jew and Christian."
Members of the Kiwanis Club and other organizations are invited to attend.

SPIRITUALIST

The Spiritual Science Church
Moose Temple, 836 Burrard Street
Services Sunday, 3 p.m.—Symposium. Subject: "A House Divided," followed with messages and healing.
7:30 p.m.—Lecture by MRS. FORREST, of Winnipeg, Man., followed with spirit manifestations by Mrs. Forrest, Mr. W. Green and Dr. R. McL. Angus, pastor. Vocal solos by Mrs. M. Gorrill; Mrs. Mansell, pianist.
Weekly meetings at 1128 Davie St., as follows: Monday, 8 p.m., trance message circle. Tuesday, trumpet seance. Wednesday, developing class.
Thursday circle omitted this week. Res. phone, Sey. 2026.

Progressive Spiritual Church
Eagle Hall, 925 Homer Street
Rev. Ada Rumble, Pastor
Sunday, 2:45—Public Circle. Evening, 7:30—Trance lecture by Rev. Ada Rumble. Subject: "Know Ye Not That Your Body Is the Temple of the Holy Spirit?" Spiritual demonstrations, Mr. T. Audley and Rev. Ada Rumble.
Wed., 8 p.m.—Public message meeting in above hall. Enquiries Doug. 586-L, Carl. 13. A welcome to all.

First United Spiritualist Church
Hamilton at Pender St.
2:45 p.m.—Developing Circle.
7:30 p.m.—Address by REV. E. CLARKE. Clairvoyance by Mrs. L. W. Reece and Rev. E. Clarke. Vocal duet, Miss Muriel Lindsay and Mr. T. Sentell, "The Holy Spirit."
Thursday, 8 p.m.—Message Circle.
A Cordial Welcome to All Services

Psychic Research Society
631 Hastings St. W. at Seymour
First Floor, Empire Building
7:30 p.m.—Lyceum. 3 p.m.—Public circle.
7:30 p.m.—Lecture by MRS. CHARLTON. Messages by Mrs. Charlton. Wed., 8 p.m.—Message meeting.
You Are All Welcome.

BEACON LIGHT SOCIETY
107 Hornby St., Richmond Art Bldg.
Rev. H. L. Orr-Ewing, Conductor
Open Circle, 3 p.m.
Service, 7:30 p.m.—Speaker, Mr. M. L. Ortriga. Subject: "Endurance." Flower messages at close. Mrs. Orr-Ewing.
Message meeting Wed., 8 p.m., Mrs. Orr-Ewing. Healing demonstrations also.

MISCELLANEOUS

You'll Get a Real Treat
If you tune in and
Hear Dr. E. W. KENYOS
Over Station KXA
Sundays, 1:30 to 2:30 p.m. Daily, 7 to 7:30 a.m.

Foursquare Gospel Lighthouse
450 Kingsway, Cars 6, 7, 16, 11
ANNA D. BRITTON, Pastor
3 GREAT SUNDAY SERVICES
11 a.m. and 3 p.m.
REV. C. A. BRITTON preaching
3:15 to 4:15. Broadcast over Station CJOR.
7:30 p.m. Great Evangelistic Rally
The Pastor will preach

ANGLICAN

Christ Church Cathedral
Corner Georgia and Burrard Sts.
Dean and Rector:
Very Rev. E. H. Heathcote, M.A., D.D.
Canon, Rev. Eric W. Jackson, B.A.
J. F. Cash, B.A., Mus. Bac., F.R.C.O
8 a.m.—Holy Communion.
11 a.m.—SERVICE OF ADMISSION OF DEACONESSES.
Preacher
THE REV. W. H. VANCE, D.D.
7:30 p.m.—
Preacher
THE REV. ERIC W. JACKSON, B.A.
Evening service broadcast over Station CJOR (1210 kilocycles or 247.8 metres). Visitors and strangers always welcome.

Christian Science

Christian Institute
130 HASTINGS STREET WEST
SUNDAY EVENING at 7:30
Mr. George Benner
Well-known Evangelist from Oakland, Cal.
Special Gospel Address
ALSO
Next Friday Evening, 8 p.m.
His messages will give you inspiration, courage and comfort.
Everybody welcome.

FIRST BAPTIST CHURCH
AT THE
DOMINION THEATRE
Granville, Near Nelson Organist: Evan Walters
Services 11 a.m. and 7:30 p.m.
REV. ARCHIE GORDON, Vuyyuru, India
will speak on "THE CHRISTIAN ENTERPRISE IN INDIA," with special reference to THE POLITICAL SITUATION AND TO GANDHI.
MADAME WINIFRED LUGRIN-FAHEY WILL SING
Morning: "My Redeemer and My Lord" (Dudley Buck), "O Love That Will Not Let Me Go" (A. L. Peace). Evening: "The Ninety and Nine" (Campion), "The Stranger of Galilee" (Sturgess), "The Shepherd True" (Dr. Arne).
STRANGERS AND VISITORS CORDIALLY INVITED

Mt. Pleasant Regular Baptist Church
(Corner 10th Ave. and Quebec St.)
REV. ANDREW GRIEVE, Preacher
11 a.m.—"THREE USED-TO-BE LOVERS."
7:30 p.m.—"THE PROPHETIC SIGNIFICANCE OF WORLD HAPPENINGS."

UNITARIAN

First Unitarian Church
1550 Tenth Avenue West
No Morning Service During July
7:30 p.m.
"MYSTICISM IN MODERN LIFE"
Miss I. Macdonald

THEOSOPHY

THEOSOPHICAL SOCIETY
Vancouver Lodge 416 Pender W.
Sunday, 8 p.m.—Public Lecture.
Subject
"Theosophical Mahatmas"
Speaker: B. A. WELSON
Public library open every week day except Wed. Also books for sale.

NEW THOUGHT
UNITY FELLOWSHIP IN TRUTH
641 GRANVILLE STREET
REV. T. CHRISTIE HIPP, M.A., Ph. D. Leader
Telephone Sey. 1638
COLONIAL THEATRE, SUNDAY, JULY 19TH
FRANK WALLER ALLEN
Author, Litterateur, Lecturer, Internationally Known New Thought Teacher
11 a.m.—Subject: "DEMONSTRATING FREEDOM OF THE SPIRIT"
8 p.m.—Subject: "WHATSOEVER THINGS YE DESIRE"
Soloist: Miss ISOBEL GARTSHORE, Soprano. Messrs. JULIAN RAYWOOD and REG HOPKINS, Organ and Piano.
EARLY ATTENDANCE NECESSARY TO SECURE SEATING
Mr. ALLEN WILL LECTURE EACH WEEKDAY AT UNITY HALL, 641 Granville Street. Per ticket at 8 p.m. Dr. Hipp will conduct the healing group on Wednesday at 8 p.m. and the Mutual Prosperity League on Friday at 8 p.m.

ST. ANDREW'S-WESLEY UNITED CHURCH
REV. WILLARD BREWING, D.D., Minister
REV. C. A. WILLIAMS
of Hamilton, Ont., will speak at both services.
11:00 a.m.—St. Andrew's Church. Subject:
"Finding God Amid the Common Things of Life"
7:30 p.m.—Wesley Church. Subject:
"CRIPPLES, BUBBLES AND CHRIST"
Special Soloists: Mrs. Murdoch and Mr. Colton.
Strangers and visitors welcome. Evening service broadcast over CKFO (720 kilocycles).

FIRST CHURCH
Corner Gore Avenue and Hastings Street
11:00 a.m.—**"LAND OF LIBERTY"**
Broadcast over CKFC
7:30 p.m.—**"THE MAN IN THE STREET AND RELIGION"**
REV. MORTIMER W. LEES of Courtenay Will Preach

METROPOLITAN TABERNACLE
(FUNDAMENTALIST)
BROADWAY THEATRE, Broadway and Main
Rev. W. M. Robertson, Pastor
11 a.m.—"THE SANCTIFIED SAVIOUR!"
Sunday School at close of Morning Service
7:30 p.m.—"THE CLASS WAR AND THE COMING SLAVERY!"
Wednesday, 8 p.m.—Praise and Prayer Service

MISCELLANEOUS

Salvation Army Citadel Corps
Hastings at Gore
Commandant and Mrs. Gillingham
Officers in Charge
Sunday Services 11 a.m., 3 and 7:30 p.m.
Appropriate music will be rendered by the Citadel Band and Songsters.
A special enrolment service will be held at 3 p.m.
A Welcome For All.

CHURCH OF THE NAZARENE
(Wesleyan)
Corner 16th Ave. and Carolina
REV. A. C. METCALFE, of Regina, will speak at the church in this opening service, July 19, accompanied by Dist. Supt., DR. J. BATES.
Sunday School, 10 a.m.
Preaching 11 a.m. opened by Dr. Bates.
3:00 and 7:30 p.m.
REV. A. C. METCALFE

Guy Catheart Pelton
F.R.S.S.
Truth Chapel, Women's Building, Thurlow Street
8 p.m.—"The Question Box."
Classes forming for Ministers, Bachelors and Doctors of Divine Science.

Associated Bible Students
Discourse, 7:30 by A. Tirrell
'OUR LORD'S RETURN'
"Is He Present? or Is He Yet To Come? Have the nations of earth been waiting because of Him as prophesied they would? What are the signs associated with His return?" Eagle Hall, Homer St. All welcome.

Christian Science

Christian Science Churches

Branches of The Mother Church, The First Church of Christ, Scientist, in Boston, Mass.

Subject of the Lesson-Sermon:
"LIFE"

First Church of Christ, Scientist
1140 Georgia Street West
Sunday Service—11 a.m. and 7:30 p.m.
Wednesday evening meeting—8 p.m.
Sunday School—9:30 a.m.
Primary Class—11 a.m.
Free Reading Room—1527 Birks Bldg. Open 9 a.m. to 5 p.m. Wednesday until 8 p.m. Sundays and holidays 2 p.m. to 4 p.m.

Second Church of Christ, Scientist
Corner Twelfth Ave. W. and Cypress St.
Sunday Service—11 a.m. and 7:30 p.m.
Wednesday evening meeting—8 p.m.
Sunday School—9:30 a.m. and 11:00 a.m.
Free Reading Room—Dick Bldg., corner Granville St. and Pender St. W. Open 10 a.m. to 5 p.m. Wednesday until 7 p.m.

Third Church of Christ, Scientist
Corner Thurlow and Barnsley Streets
Sunday Services—11 a.m. and 7:30 p.m.
Wednesday evening meeting—8 p.m.
Sunday School—9:30 and 11 a.m.
Free Reading Room—526 Standard Bank Bldg. Open 9 a.m. to 6 p.m. Wednesday until 7 p.m.

Wednesday evening meetings include testimonials of Christian Science healing

The public is cordially invited to attend the services and visit these Reading Rooms, where Authorized Christian Science literature may be read or purchased.