

**OPTOMETRIST**  
**GEO. H. E. GREEN**

B.Sc., M.A., D.P.A.D.  
Member Opt. and Associated  
THE ART CENTRE  
G 3221



**Furniture Workers  
End 6-Week Strike**

The six-week strike of 700 furniture workers in Victoria, Vancouver and New Westminster has ended and the plants, including the Pacific Furniture Manufacturing Co., 878 Viewfield, will resume operations next week.

Officials at the Victoria plant, which before the strike employed 31, said that the plant would reopen Monday morning. Date at which full production can be affected will depend on what numbers of the pre-strike staff return.

Announcement of settlement of the strike was made here and at district offices of the International Woodworkers of America (I.W.O.A.). The settlement plan calls for a 10-cent an hour across the board increase, increases in pay for women employees.

The Harvey Furniture Manufacturing Company, employing 30 I.W.A. workers, withdrew from negotiations, Harold Pritchett, I.W.A. district president, reported in Vancouver, according to the Canadian Press. The company many notified its employees that any agreement reached between the I.W.A. and Stuart Research Service Ltd., bargaining agents for the furniture plants, would be agreeable to them.

It was reported that provision had also been made for a 40-hour work week and making the new wage schedule retroactive to Aug. 15.

The workers had demanded an increase of 12½ cents an hour.

**Hearings Next Month  
On Japanese Claims**

Hearing before Mr. Justice H. I. Bird of the B.C. Appeal Court, who has been appointed by the federal government to inquire into claims of loss by Japanese evacuated from British Columbia coast areas during the war, will open in Vancouver, probably during the first week in November.

Involved in the hearings are about 18,700 evacuees still living in the Dominion. About 22,000 Japanese were moved from the B.C. coast area during the spring of 1942 following the Pearl Harbor attack the previous December. Of these 3,300 have voluntarily returned to Japan and are not eligible for claims.

The claims must be entered by Nov. 30. So far few have been received.

It is expected hearings will be held in each city where the B.C. Security Commission had an office during the war.

**B.C.'s Wedding Present To Princess**

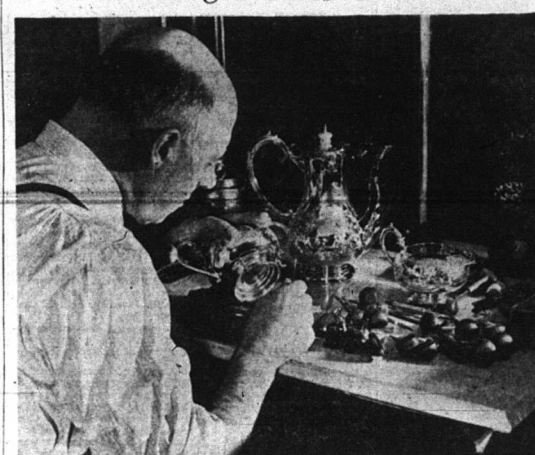

Preparatory to the final engraving of the coat-of-arms, these cream and sugars on the engraver's table at Little & Taylor's are indicative of the beautiful tea service being created from British Columbia silver for Princess Elizabeth and Prince Philip.

The silver being used was mined and refined at the Consolidated Mining and Smelting Co. Ltd., Trail, B.C. It was made into sheets and alloyed by Handy & Harman. The craftsmen who are making this tea set are descendants of English silversmiths, who have worked at their trade in Canada for almost 50 years.

men in Canada since 1900; W. Smitten, skilled sterling silver stamper since 1900; R. Riley, sterling silver polisher since 1907; K. Kohonen, skilled engraver and designer since 1927; A. W. Trevett, skilled engraver and designer since 1911; D. Roden, president Roden Bros, established 1883; M. J. Little, president Little & Taylor, established 1910; F. E. McFarren, president Goldsmith's Co., established 1838.

**Truman Urges Quick Action  
To Stop U.S. Inflation, Aid Europe**

WASHINGTON (AP)—President Truman confounded the public Congress today with a demand for "prompt and courageous action" to halt runaway prices in the United States and snatch Europe back from the edge of economic disaster.

W. Revill, skilled artist and designer since 1925; J. Smith, one of the finest sterling silver craftsmen in Canada since 1900; W. Smitten, skilled sterling silver stamper since 1900; R. Riley, sterling silver polisher since 1907; K. Kohonen, skilled engraver and designer since 1927; A. W. Trevett, skilled engraver and designer since 1911; D. Roden, president Roden Bros, established 1883; M. J. Little, president Little & Taylor, established 1910; F. E. McFarren, president Goldsmith's Co., established 1838.

on the legislation he wants to deal with the domestic situation. When Congress meets, "I shall recommend a program for dealing with inflation, high prices and the high cost of living. Adequate measures—enacted in time are necessary to correct the present situation."

**NOTICE!**

**VICTORIA CITY TAX SALE**

Monday, November 3, 1947

Property owners MUST pay their 1945 taxes BEFORE the above date in order to keep their property from Tax Sale.

H. G. ALLEN,  
Acting Assessor and Collector.

**Retail Bulletin Number 45**  
W.P.T.B. 82798

**War Surplus Stock**

- New—U.S.A. Short Oilskin Jackets **\$3.95 EACH**
- New—Army Khaki Drill Pants **\$2.95 PER PAIR**
- New—Navy Blue Coveralls **\$3.95 PER PAIR**
- USED—GROUND SHEET AND RAIN CAPE COMBINATION **\$1.95 EACH**

**The "WAREHOUSE"**

1110 GOVERNMENT ST. 1420 DOUGLAS ST.  
Near C.P.R. Ticket Office Near City Hall  
**"WE CLOTHE THE FAMILY"**

*Custom-Built*  
**BATCHELOR CONSOLETTA #12950**

**Chisholm**

**FLETCHER'S**  
1130 DOUGLAS ST.

**KENT'S Ltd.**  
841 YATES ST.

**Hudson's Bay Co.**  
RADIO DEPT.

**David Spencer Ltd.**  
RADIO DEPT., VIEW ST.

**How Labor Feels  
about our  
Community Chest**

WE OF ORGANIZED LABOR join all groups of responsible citizens in supporting fully our Community Chest campaign. We are for it. And we have particular reasons. The labor movement by long tradition and practice has stood solidly for the cause of the welfare, the dignity and the self-respect of human beings. The Community Chest is an able spokesman for this cause. Labor uses the Red Feather services. We want our boys and girls and all youngsters to benefit from the wholesome fun, sports, hobbies and fine educational programs of the Red Feather youth services. . . . We want health protected, family security strengthened, aged and handicapped people cared for with kindness and understanding.

Those, he told a national radio audience Friday night, are the reasons why he has summoned Congress into special session Nov. 17. Even before he spoke, and in comments immediately afterward, some of the Republican leaders in Congress made it clear that the Democratic administration will have a fight on its hands over measures to be taken. The program which the President wants Congress to enact will be laid down when it meets Nov. 17. The only details on this point that he gave out Friday were that France must have \$357,000,000 for essential imports until next March 31, and Italy must have \$285,000,000. These figures make up the total of \$642,000,000 of emergency foreign aid which he had previously presented to Congressional leaders. Republican leaders said the figures would be subject to the most searching examination, and the need for the money would have to be proved. In addition, the President said, more money "will have to be

Donations To  
Community Chest

H. S. Timberlake \$25, Gordon Shaw and George Darline \$25, Mrs. T. Gibbons \$25, Miss E. C. Saunders \$30, Miss Jessie Saunders \$25, J. E. Brown \$30, Mrs. Fraser Taylor \$25, W. S. Cupples \$25, J. Whiterfield \$25, L. A. Austin-Leigh \$100, Mrs. E. I. White \$25.

P. H. B. Dawson \$25, Sir Richard Lake \$100, Dr. D. M. Baillie \$25, Lady Lake \$85, Singer Sewing Machine Co. \$35, Sears-Roebuck Co. \$35, J. Moreton \$25, Mr. and Mrs. W. Gouge \$25, Capt. J. D. Prentice \$50, W. R. Campbell \$50.

Andrew Sherrill Ltd. \$50, Mrs. Ellen K. Stone \$25, S. J. D. Clark \$25, Mr. and Mrs. F. E. Winslow \$150, Royal Trust Company \$100, Royal Agendas \$100, Capital Iron & Metals Ltd. \$25, Miss Alice Mattwood \$25, K. C. Mattwood \$50, John Mattwood, \$150, Spode \$100, \$25, Canadian General Electric \$50, Drs. Kenning and Ptak \$75.

Thomas Leeming \$30, Boughie Ltd. \$25, Dr. F. M. Bryant \$100, Anonymous \$100, Mrs. J. O. Cameron \$100, Mrs. B. Campbell \$50, Anonymous \$200, Miss J. M. Irving \$30, Wilfred Lovegrove \$40, J. H. Todd \$50, Charles Worsley \$25, Mrs. F. W. B.

THE VICTORIA AND DISTRICT  
TRADES AND LABOR COUNCIL  
(Signed) GEO. A. WILKINSON, Sec'y.  
A. P. RAYMENT, President.

And so we support the Community Chest, not only by our daily use of its services and our annual gifts to its campaign, but by our growing volunteer participation in its planning and policy-making bodies. We support the Chest, not as a "charity for the underprivileged," but as a federation of fine community services for everybody whose high privilege it is to live and work in a Canadian community.

We believe that the Community Chest is the sound, sensible and fair way to plan and to support health and welfare services. Here, indeed, is a job in which all citizens of goodwill can unite, forgetting the many things that tend to divide us . . . remembering the one big thing that unites us—our common humanity.

This is good trade unionism—good democracy—and good sense.

VICTORIA LABOR COUNCIL (C.C.L.)  
(Signed) THOS. A. MITCHELL, Pres.

*Everybody benefits . . . Everybody gives*

**COMMUNITY CHEST**

19 OCTOBER 1947

Campaign Headquarters: PRINCE ROBERT HOUSE  
912 Douglas Street

**TRANSPORTATION IS DIFFICULT NOW!**  
Can You Drive the Family Car?  
A few hours expert instruction in our Dual-Control Cars with make you a GOOD and SAFE driver.

**THE COST IS ECONOMICAL.**

**CALL NOW**  
**WATSON'S DRIVING SCHOOL**  
E 1155

Located at VICTORIA SUPER STATION  
BLANSHARD and JOHNSON

**REGISTER NOW**  
For Municipal Voters' List of City of Victoria for Current Year 1947-48

With the exception of qualified "householders" whose names appeared on last year's Voters' List and who have paid both Head Tax and Poll Tax this year, and with the exception of qualified "licensees" whose names appeared on last year's list, all "householders" and "licensees" wishing to have their names placed on the Victoria Municipal Voters' List for the current year 1947-48 must file the necessary Declaration with the City Clerk, City Hall, by FIVE o'clock p.m., on FRIDAY, the THIRTY-FIRST DAY OF OCTOBER, 1947.

M. P. HUNTER, City Clerk.  
City Hall, Victoria  
4th October, 1947.

**THE BUS WAY . . .  
YOUR BEST WAY**  
to DUNCAN, NANAIMO and NORTH

Go with SAFETY Go in COMFORT

Leave VICTORIA Depot:

DAILY	DAILY	DAILY	DAILY	DAILY
9.00	11.00	1.30	4.00	6.00
A.M.		P.M.	P.M.	P.M.

\* The ISLANDER Limited—All seats reserved. Non-stop service to Duncan, Nanaimo, Alberni and Port Alberni.

PLUS—An Express Trip Every Saturday at 6.00 p.m. "The Sunday Nipper" on Sundays at 10.30 p.m.

**THE ISLAND SCENIC ROUTE**

629 BROUGHTON AT BRIDGES Tel. E 1177