BETTER VIEW of royal couple as they left Romsey Abbey service Sunday was obtained by small boys who climbed on ancient gravestones in churchyard. (AP Wirephoto.)

Reid Charges Toronto Plot To Stir Up Former B.C. Japs

Ontario Tories and CCF Backing Re-Appraisal of Seized Farms

Special to The Vancouver Sun

CLOVERDALE, Nov. 26.—Tom Reid, MP for New Westminster, charged before Surrey Liberal Club Tuesday that a group of eastern lawyers are attempting to stir up Japanese to request re-appraisal of their B.C. farms.

"In Toronto, there is a group of Conservatives aided and abetted by the CCF, who were protected from Japanese invasion by British Columbia during the war, who are accusing the government of robbing the Japanese out of their lands in 1941," he said.

"The CCF in particular is championing the cause of the B.C. evacuated Japanese but I am going to do all in my power to prevent any Japanese from getting a license to fish in B.C. waters," he added.

He asked his hearers to recall the days in 1933 when a white man could only throw a net in the river at the peril of his life.

Mr. Reid said he believed Newfoundland should be administered by the United States.

He compared it to Alaska as a strategic defense area and recalled the money, men and materials allocated to Alaskan defense during the war.

Seventeen delegates were appointed by the Association to attend the provincial liberal convention in Vancouver next month.

The meeting endorsed a resolution from the Canadian Legion requesting the government to take up the matter of veterans' allowances and widows' and disability pensions immediately after opening of Parliament.

In Guatemala each community has its own distinctive dress and color.

Dinner Presented By Pioneer Group

NANAIMO, Nov. 26.—Commemorating the first white coal miners' arrival here in 1854 was an old-fashioned home-cooked turkey dinner served to 200 people in Foresters Hall Tuesday night by members of Nanaimo and District Pioneers' Association.

A. T. (Bert) Stephensen presided and Bruce McKelvie was guest speaker.

Aussie Senate Gets National Bank Bill

CANBERRA, Nov. 26.—(CP)—The Labor government's bill to nationalize Australia's private banks, already approved by the House of Representatives, passed the Senate today. It will go next to the governor-general, William John McKell, for Royal assent.

Helped my upset stomach, flvr. I tried
HERBAL TONIC LAXATIVE
Can't eat? Headache, biliousness, indigestion? If due to constipation, chew wh. Oz. Blue Native Herbs, a TONIC LAXATIVE. Feel better faster with natural plant ingredients to speed up elimination, thus tone appetite, help induce flow of liver bile to aid digestion, help relieve gas. So economical! 200 Tablets, only $1.00. Also 50c and 25c at druggists.
Take BLISS NATIVE HERBS Tablets

CIVIC SLATE FOR COWMEN

CANORA, Sask., Nov. 26—(CP)—Cow owners here have nominated their own slate for the next civic election.

Determined to obtain repeal of a bylaw which prohibits the sale of non-pasteurized milk in this eastern Saskatchewan town, the cow owners this week nominated a full slate of candidates for civic offices.

Boost African Industry

ACCRA, Gold Coast — (CP)—The government has announced a bill to set up an industrial development corporation to establish secondary industries, and to aid small African firms.

7c IS FARE ENOUGH

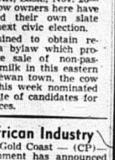

RUDDELL FOR ALDERMAN

Unsettled Weather For B.C. Thursday

Weather will remain unsettled over B.C. Thursday, according to the official forecast, which follows:

Victoria, Vicinity—Overcast, intermittent rain Thursday morning, showery evening. Continuing mild.

West Coast Vancouver Island—Overcast Thursday, intermittent rain commencing overnight, showers afternoon. Continuing mild.

Queen Charlotte, Northern Coast—Overcast, intermittent rain commencing early Thursday, showers about midday. Winds southeasterly 20 overnight. Mild.

Okanagan, Lillooet, South Thompson—Cloudy, increasing to overcast midday Thursday, showers by evening.

Kootenay, North Thompson—Cloudy Thursday.

Cariboo, Prince George, Bulkley Valley—Clear, fog tonight. Cloudiness increasing to overcast by Thursday afternoon.

Northern B.C.—Cloudy Thursday. Scattered snowflurries along mountains morning.

Woman Fined

Fine of $100 or one month in jail was imposed in police court today of May Corzon, 18, who pleaded guilty to a charge of being an inmate of a disorderly house at 41 East Hastings

Driver Fined $25

Osborne McKee, taxi driver, 2989 West Fortieth, was fined $25 in police court today when convicted on a charge of involving a hit-run accident in which a dog was killed on South Granville, October 24.

Correct Ski Equipment
Costs less than you think at THE SPORT CENTRE

Ski Slacks, all-wool gabardine, leaders	$14.95
Ski Pants	$13.95, $18.50
Ski Poles, metal	$12.50, $19.50
Ski Poles, telescopic	$2.95, $3.95
Ski Boots, domestic	$7.50
Hickory	$12.50, $18.50
Laminated	$15.50
Swedish	$24.00
Norwegian	$36.00

MAIL ORDERS WELCOME
The Sport Centre
152 WEST HASTINGS

We Do Sell For Less
ARMY & NAVY DEPT. STORES
VANCOUVER NEW WESTMINSTER
Quota Sale! 5,000 Yards a Day!
For 3 Days—Thursday, Friday and Saturday
PLASTIC FABRICS
At 2 Sensational Prices!
Plastic is easy to sew. It makes up into pretty kitchen and shower curtains, table covers, bowl covers, raincoats, jackets, head kerchiefs, laundry bags, aprons, etc. Plastic requires no laundering. Easy to clean—simply wipe off with a damp cloth. Waterproof, resists stains, will not crack or chip, fade-resisting, soft, pliable, exceptionally strong and durable. Colors include ensign blue, pink, yellow, blue, green, burgundy and assorted printed patterns.
Extra floor space, Extra sales people, Extra parcellers and Extra cashiers

38 ins. Wide 29c Yd.
49 ins. Wide 35c Yd.
Also On Sale at Our New Westminster Store

for milady...
You need look no further for the smartest ... the loveliest gifts any charming lady would love to receive on Christmas morning.

Metal Bibs from $3.00
5 and 7-strand Pearl Bibs $23.75
Pearl Necklaces Single Strand, $3.00
Metal Bracelets $3.00
Metal Earrings $1.00
Rhinestone Pins, $2.50
Rhinestone Clips, $4.00
Rhinestone Necklaces, $14.00
Sterling Silver Compacts $4.50
Purses Specially Priced, $7.50
Birthstone Rings $8.50
Diamond Ensembles
Lovely Watches

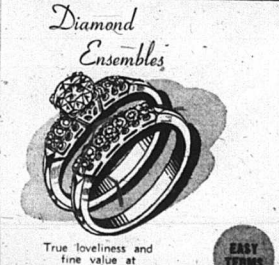

True loveliness and fine value at $125.00
EASY TERMS
Complete line of all nationally known brands, from $24.75
Vancouver's Pioneer Credit Jewellers
The Friendly Jewelry Store
Rogers
317 WEST HASTINGS
"Buy Out of Income"

There's a STROMBERG-CARLSON to match the fineness of your home...

You do not pay extra for Stromberg-Carlson radio quality. Stromberg-Carlson gives a whole new tone to your home . . . in furnishing . . . in new peaks of pleasure in radio listening. Stromberg-Carlson means: "Quality at popular price" . . . in standard broadcast or in Stromberg-Carlson's new A.M.-F.M. radios.
There is nothing finer than a STROMBERG-CARLSON
See Your Stromberg-Carlson Dealer Today.

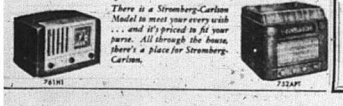

There is a Stromberg-Carlson Model to meet your every wish . . . and it's priced to fit your purse. All through the house, there's a place for Stromberg-Carlson.

LEATHER BILLFOLDS
Regular Values to 1.25
Handy, useful, thrifty Christmas gifts at less than half price in some cases. Choice of black or brown leather billfolds with spaces for identification card and holder. On sale at Vancouver Store only.
Clearance price ... 59c
—Bargain Basement

Double-Deck PLAYING CARDS
Regular 2.25 Set
The famous CONGRESS playing cards at a bargain price! What a timely opportunity for gift seekers! Distinctive floral and modernistic designs on back. Gift special, set—
1.75
—Bargain Basement

Vanity Sets Reduced
What finer Christmas gift for her boudoir than a dainty dresser set? These sets consist of Brush, Comb and Mirror to match, put up in pretty gift box.
Reg. to 3.95 Sets, 1.95
Reg. to 4.95 Sets, 2.95
—Bargain Basement

Christmas Sale!
5-Piece Dresser Sets
Regular 5.95 Value
A big saving in price for gift seekers at the A & N. Sets consist of Brush, Comb, Mirror and two cosmetic jars. In gift box. Marvellous value — come early. Special, set—
3.55
—Bargain Basement

Toyland Bargains—Shop Early!
KITCHEN FURNITURE SETS — Toy sets consisting of table, 4 chairs, range, fridge and sink. Complete in decorative cardboard kitchen. Special, set ... 1.49
BATHROOM FURNITURE SETS—Little home-makers will thrill over this toy set. Included are bath tub, toilet, hanger and basin. Complete in decorated cardboard bathroom. Special, set ... 1.10
PLASTIC TOY FURNITURE—In white with blue trim. Included are fridges, dish basins, washing machines, baby carriages, tables, ranges, bath tubs, high chairs, hangers ... 15c to 29c
INFLATED RUBBER BALLS—Popular play balls, lightweight but durable and bouncy. In pretty colors. Assorted sizes ... 35c to 1.59
CHINESE CHECKERS—Lots of fun for the entire family. Checkerboard and marbles. Special ... 49c

Weather Wizard — Sale!
Regular 1.49 Value
Forecasts the weather indications. Made from colorful plastic with figurines that pop out and in according to the weather. Special ... 98c

GIFTS For Men

Dressing Gowns
Regular to 9.50
Save dollars on Christmas gifts tomorrow! This lot must go to make space for incoming holiday goods crowding in every day. Made from strongly-woven rayon material that looks and feels like silk. Two-tone colorings with contrasting labels and trim. Assorted patterns. Finished with shawl collar, 2 pockets and girdle. Small, medium and large sizes. Gift special 6.95
Men's White Shirts
Christmas Gift Special
Every man can wear WHITE. These fine dress shirts are tailored by an expert maker from quality shirtings and have the new fused attached collar. They wear and wash beautifully. Sizes 14½ to 17. Gift special 2.59
Men's Sleeveless Sweaters
A natty little Christmas gift for any man on your list. Wool sweaters with either V-shape or crew neck. Assorted colors. Small, medium and large sizes. Choose early for better selection. 1.49 to 3.69

ARMY & NAVY ANNEX
Vancouver's Biggest Self-Serve Shoe Store
CHILDREN'S AND MISSES'
RUBBER KNEE BOOTS
Useful Christmas Gifts at a Thrifty Price
Just right for wet weather days at school. Comfortable to wear and neatly finished for smart appearance. Half-inch heels. Sizes 6 to 2. ANNEX, special, pair ... 2.98