

2976

WHONNOCK
OFFICE OF THE CUSTODIAN
JAPANESE SECTION

To be completed by persons of the Japanese race having no property in any protected area.

NAME: SAMESHIMA HAI Mrs. Keizo REGISTRATION No. 13491

HOME ADDRESS: P.O. Box 224, Whonnock, B.C.

SEX: Female AGE: 45 MARRIED? Yes

OCCUPATION AND EMPLOYER: Housewife

ADDRESS P.O. Box 224, Whonnock BC

NAME OF WIFE OR HUSBAND: Keizo

ADDRESS:

NAMES OF LIVING CHILDREN: None

ADDRESS:

ADDRESS:

I certify that the above information is true and complete and state that I have no property of any kind whatsoever in any protected area in British Columbia.

Dated this 13th day of April 1942.

(Signature) Hai Sameshima

WITNESS: R. Williams

INFORMATION FROM R.C.M.P.

Date June 1/43

Our File No. 2976

Full Name SANESHIMA Wai (Mts Keigo)
(Surname in Block Letters)

Registration No. 13491 Male - Female
(check)

Age Mar. 24, 1896

Former Address P.O. Box 224, Whonnock, B.C.

Date Evacuated Apr. 24/42 Naturalized - Canadian-Born - National
(check)

Present Address Lethbridge, Alta.

Married - Single
(check)

Name of Wife _____

Name of Husband Keigo # 10682

Name of Mother (nee TAHARA)
Hashi (Japan)

Name of Father TAKEZAKI-Yumajira
(deceased)

Names of Children under 16 _____

Requested by L. Scott Registered with Custodian _____
(Yes or No)

Additional Information

Strawberry grower
Owns 5 Acres - 1 house (probably held jointly with husband)

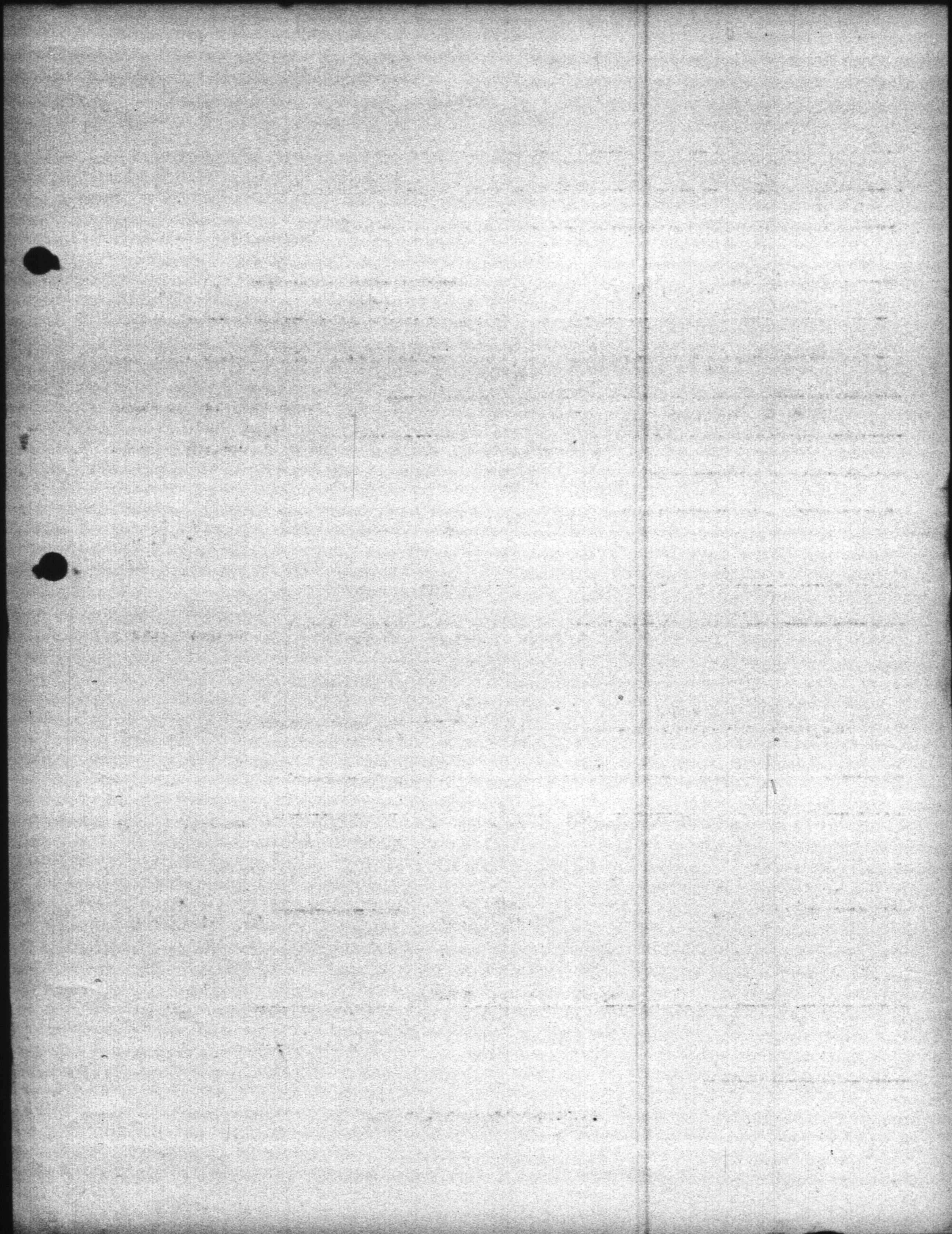

HAL MENZIES

Real Estate and Insurance

Haney, B. C.

15th April, 1942

The Custodian of Alien Rights,
Royal Bank Building,
Vancouver, B. C.

Dear Sir:

Among the Japanese properties which I have sold lately there is at least one that I think has been reported to you and I understand that on these you want the sale reported to your office.

1. Lot 3, of Parcel "E" of D. L. 398, Group 1, Map 4076, N. W. D. Tamotsu Mitani, sold by him to Mrs. Jennie Hilder, April 11, for \$1,500.00.
2. 9.96 acres of S. E. $\frac{1}{4}$ of Sec. 20, Twp. 12, Sketch 2458, N. W. D. Seidayu Inouye, sold by him to Robert J. Greenwell and Wm. E. Greenwell, April 8, 1942, for \$1,600.00, out of which the purchaser is to pay a mortgage of \$275 with deferred interest of \$225.00. We are advised this was reported sold on April 8, when the owner listed his belongings with your office.
3. Lot 47, of W. $\frac{1}{4}$ of Sec. 20, Twp. 12, Map 1161. N. W. D. Shunsuke Takatsu, sold by him to Halbert Menzies, for \$1,500.00, April 9, out of which I have to pay a mortgage of \$500.00, account to Fernridge Lumber Co. \$172.82; account to Maple Ridge Co-op. \$100.00; Y. Yamaga \$100; C. Katsumo \$63.25; the balance remaining, I am to send to Takatsu as soon as he sends me his address.
4. S. $\frac{1}{4}$ of Lot 15, of S. W. $\frac{1}{4}$ of Sec. 6, Twp. 15, Map 2721, N. W. D. Keizo Sameshima and Wai Sameshima, sold by them to Mrs. Winifred Mary Gordon, Mortgagee. Mrs. Gordon had a mortgage of \$500.00 on the property and she paid Sameshima an additional \$400.00 cash for his equity, April 11.

We were advised that the last three sales were made previous to reporting, but in case this is not so, we are listing them to you also.

We trust our action in the foregoing will meet with the approval of your office, and that you will advise us if otherwise.

Yours truly,

HM:ML

Property Sold
since March 26, 1942

File No. 2976

Owner: Keizo Sameshima and Wai Sameshima (Mrs.)

Legal Description: S. $\frac{1}{2}$ of Lot 15 of S.W. $\frac{1}{4}$ of Sec. 6, Tp. 15, Map 2721, N.W.D.

Acreage: 4.87 acres

Improvements: 4 room house, unpainted, woodshed & packing shed good view.

Crop: $\frac{1}{2}$ A. raspberries, 1 A. strawberries, few fruit trees

Price: \$ 900.00

Terms: Cash

Extract: Hal Menzies, June 15, 1942

File No. 2975

January 25th, 1944.

CLAIMS DEPARTMENT

Mrs. Kai (Keizo) SAKURAI - Reg. No. 13491

CREDIT:

NO CLAIMS ON FILE, at this date.