

4821

BUREAU HASTINGS PARK
OFFICE OF THE CUSTODIAN
JAPANESE SECTION

FILE NO.

EXHIBIT NO.

DATE

FILLED BY

To be completed by persons of the Japanese race having property in any protected area. Administration of this property requires such persons to give full particulars as requested in this form.

PERSONAL INFORMATION

NAME: UCHIMAHU, KOSAGUMI

HOME ADDRESS: P.O. Box 225, Whonnock, B.C.

REGISTRATION NUMBER 13533 SEX: M AGE: 59

OCCUPATION: Strawberry Grower.

(If any business or businesses carried on, state where, under what name and whether carried on by yourself or in partnership with anyone; if partnership, give partner's name.)

EMPLOYER: Myself.

MARRIED? Yes

NAME OF WIFE OR HUSBAND: Yoshi

ADDRESS OF WIFE OR HUSBAND: P.O. Box 225, Whonnock, B.C.

NAMES OF ANY LIVING CHILDREN: Sachiko, (F)

ADDRESS OF CHILDREN: P.O. Box 225, Whonnock, B.C.

AGE OF CHILDREN: Will be 16 on the 27th April, 1942

STATEMENT OF ALL REAL PROPERTY (Each parcel must be mentioned and particulars given)

1. LOCATION AND DESCRIPTION: 10 acres of land $\frac{1}{2}$ mile East of Whonnock, B.C. on 27th Avenue. Does not know exact description.

2. BUILDINGS AND OTHER IMPROVEMENTS: House, frame 10' x 20'.

3. INSURANCE (Give particulars; state where policies are) None

4. TAXES (Amount and where payable) About \$25.00 per year.

5. ENCUMBRANCES (Including any unregistered claims or deposit of title deed)

6. OCCUPANCY AND LEASES (If vacant so state) Vacant.

7. STATE WHEREABOUTS OF TITLE DOCUMENTS: Land Registration office,
New Westminster, B.C.
8. STATE IF ANY OTHER PERSON HAS ANY INTEREST: None
9. IF FARM LAND STATE CROPS SOWN 1 acre Strawberries.

STATEMENT OF REAL PROPERTY OCCUPIED

1. LOCATION AND DESCRIPTION: 1 mile west of Whonnock P.O., B.C.
Dwelling.
2. LANDLORD'S NAME AND ADDRESS: My son, Iwawo UCHIMARU, Whonnock P.O.,
B.C.
3. PARTICULARS OF LEASE AND RENT AND DATE TO WHICH PAID: None
4. STATE WHEREABOUTS OF LEASE: None
5. SUB-TENANTS, IF ANY (Give name, address, rent and to what date paid) None
6. IF FARM LAND, PARTICULARS OF CROPS SOWN: None belonging to me.

STATEMENT OF PERSONAL PROPERTY OWNED:

1. GIVE BRIEF DESCRIPTION AND STATE LOCATION OF FURNITURE, FIXTURES, EQUIPMENT AND MACHINERY, STOCK IN TRADE AND PERSONAL EFFECTS:
None.
2. HORSES, LIVESTOCK AND OTHER ANIMALS, POULTRY AND PETS
None
3. GIVE THE NAME AND ADDRESS OF ANY PERSON HAVING ANY INTEREST IN, OR CLAIM ON ANY SUCH PROPERTY None

SUPPLEMENTARY LIST OF Kesaguma UCHIMARU, Registration No. 13533

Kesaguma UCHIMARU wishes to inform the Custodian that he has an insurance policy in the Western Mutual Benefit Association for \$1000, beneficiary his wife Yoshi UCHIMARU. Policy No. 3878/5049 in his possession

Also that he has a $\frac{1}{2}$ -ton 1940 Ford light delivery truck
in custody at Hastings Park

4. INSURANCE CARRIED ON ABOVE PROPERTY: None

5. MORTGAGES, LIENS AND OTHER CLAIMS ON PROPERTY IN POSSESSION OF OTHERS: None

6. MONEYS OWING TO YOU (State if any of these debts assigned and if so, to whom) None

7. BONDS, DEBENTURES, SHARES, STOCKS OR OTHER SECURITIES (State whereabouts) \$100.00 shares in Pacific Cooperative Co. Mission, B.C. in my wife's possession.

8. BANK ACCOUNTS: None

9. LIFE INSURANCE: None

10. INTEREST IN ANY ESTATES OR TRUSTS: None

11. SAFETY DEPOSIT BOX: None

LIABILITIES:

1. PERSONAL DEBTS: None

2. TRADE DEBTS: None

I, the undersigned, hereby voluntarily turn over to the Custodian all my property in the protected area as set out above, excepting fishing vessels, deposits of money, shares of stock, debentures, bonds or other securities, if any.

I certify that the above information is true and complete and fully discloses all my property of every description in any protected area in British Columbia and sets forth all my liabilities direct and indirect.

Dated this 20th day of April 1942.

[Signature]
Witness

(Signature) K. Uchikawa

FOR DEPARTMENTAL USE

[Handwritten mark]

7
INFORMATION FROM R.C.M.P.

Date December 2, 1942.

1
Full Name UCHIMARU, Kesaguma
(Surname in Block Letters)

Registration No. 13533

✓
Male - Female
(check)

Age Jan. 13, 1883

Former Address P.O. Box 225, Whonnock, B.C.

Date Evacuated Oct. 13/42

Naturalized - Canadian-Born - National
(check) ✓

Present Address

Tashme B.C.

81 D'Arcy Street, Toronto, Ontario

✓
Married - Single
(check)

Name of Wife ^{nee} ARIKAWA 1906 - 13532

Name of Husband

Name of Mother ^{nee} UYEMASU, Xuma (decd)

Name of Father UCHIMARU, Genosaku (decd)

Names of Children under 15

Our File No. 4821

Registered with Custodian
(yes or no) yes

Requested By E. Morrison

Additional Information Strawberry grower

REAL PROPERTY SUMMARY

EXHIBIT No. 1091-6

DATE Oct 5 1946

FILLED BY File 4821

B. P. K. Thompson

JAPANESE NAME: Kesaguma UCHIMARU - - Reg. No. 13533.

CATALOGUE NO: Part of The Director The Veterans' Land Act first offer.

PROPERTY ADDRESS: 3178 Chapman Road, Whonnock, B. C.

LEGAL DESCRIPTION: Lot 11 of the South West quarter of Section 6 Township 15 Map 2721 Municipality of Maple Ridge in the District of New Westminster.

TITLE: In the name of Kesaguma UCHIMARU.

ENCUMBRANCE: Vesting 25618 - 25th March 1943.

ASSESSED VALUE: 1942 -
Land \$700.00
Improvements \$150.00 Total \$850.00 Taxes \$24.52.

CLASSIFICATION: There is no report by the inspector referring to this land. The owner declared a farm of 10 acres of which $\frac{1}{2}$ acre was in strawberries and a frame house 10 x 20.

HISTORY OF ADMINISTRATION: From the file it would appear that this property was occupied by B.E. LIDSTONE as tenant from the owner during the season of 1942, and as the account is credited with \$25.38 on the 3rd November 1942, it is presumed that this represents rental received from Lidstone.. On the 19th March 1943, the Custodian leased the property to C.B. TELFORD for 10 months as from the 1st March 1943 to the 31st December 1943 with storage space for chattels reserved. The consideration in this lease was that the lessee should pay the taxes for 1943. Whether he did so or not is not on record.

SOLD: To The Director The Veterans' Land Act for \$171.00 as at 1st January 1943.
Approval of Advisory Committee 1st June 1943.

FUNDS: Released to the credit of Kesaguma UCHIMARU, sale price \$171.00, plus rental \$25.38, total \$196.38; less Certificate of Encumbrance \$1.00, registration fee \$3.00, legal fee \$15.00, total \$19.00, Net amount released \$177.38.

TITLE: Included in C. of T. 169888-E and payment of consideration included in cheque to the Custodian dated March 22nd, 1944.

The above summary is certified to be in accordance with the information on file and on record by accounting department.

DATED May 10th, 1946.

IM:ML

John Macpherson

File No. 4821

PERSONAL PROPERTY SUMMARY

5th October, 1946.

Re: Kesaguma UCHIMARU / Reg. No. 13533

CHATELS: The above Japanese declared no chattels and although copies of correspondence appears on this file, the chattels belonged to his son, but were left on his father's property. They are being dealt with however, on the son's file.

SPECIFIED ARTICLES: The above Japanese declared a truck surrendered at Hastings Park. He had however, transferred his truck to the Pacific Co-operative Union for sale prior to the surrender date, and the truck was therefore released to the Pacific Co-operative Union. The P.C.U. sold the truck for \$500.00 of which they paid \$475.00 to UCHIMARU prior to his evacuation and remitted the balance of \$25.00 to this office to his credit on the 10th April, 1943. Details are shown on the attached brown-edged summary.

ACCOUNTS RECEIVABLE: The above Japanese declared he and two other Japanese had a claim of \$171.75 against B.E. Lidstone for wages. The Custodian after considerable trouble collected the sum of \$143.98, against this account of which \$56.08 was distributed to UCHIMARU's account as he was advised in our letter of the 12th June, 1944 which he acknowledged.

A small credit balance of \$2.25 in his Grever's account at the P.C.U. was forwarded to his credit here on the 3rd Nov. 1942.

BONDS & INVESTMENTS: UCHIMARU declared a share equity in the P.C.U. which according to their records amounted to \$270.00 in redeemable shares and \$490.00 in unredeemable shares. Of the former, those issued in the years 1937 to 1940 inclusive were redeemed at par for \$200.00, from time to time, and were credited to his account here, together with \$12.58 interest. His \$70.00 worth of 1941 shares should be redeemed early in 1947. He forwarded all his share certificates to this office but at his request we returned his non-redeemable share certificate on the 3rd October, 1946.

He also owned a \$10.00 United Farmers Co-operative Exchange share. This was sold by the Custodian for \$65.00 which sum together with \$3.20 interest on same, was credited to his account here as received. Upon advising him of this, he forwarded his share certificate to this office.

LIFE INSURANCE: UCHIMARU declared a Western Mutual Benefit Association policy for \$1000.00. This however was not brought under control by, or administration of the Custodian.

This file reveals no other Personal Property assets.

The above summary is certified to be in accordance with the information on file.

WEA:HA

W.E. Linton
.....

LIABILITY SUMMARY

File No. 4521

Re: UCHIMARU, Kenaguma - Reg.No.13531

The Pacific Co-operative Union filed a claim for \$119.95. A later statement dated the 31st October 1942 shows that there was owing to Kenaguma UCHIMARU - \$2.25 which was paid to the Custodian on November 3, 1942.

UCHIMARU sent an account for \$85.00 owing to Dr. Tai Kusuvara asking that we send him funds with which to pay it. The account was not actually paid from this office but UCHIMARU apparently paid it from remittances sent to him as in his letter of January 29, 1946 he states he had settled the account. In this same letter he added that he had a further liability to Dr. Kusuvara, however, no claim has been filed against him here and no action will be taken by this office unless asked to do so.

This file reveals no other liabilities.

Paul Macpherson

The above summary is certified
to be in accordance with the
information on file.

WEA:EH
May 14, 1946

REG. NO.		NAME		FILE NO.		
13533		UCHIMATSU, Kazugoro		9621		
				1321		
COMPANY	POLICY NO.	AMOUNT	EXPIRATION			PROPERTY
			MONTH	DAY	YEAR	
The North West Fire Insurance Company	171976	\$1,000.00	June	5th	1943	N. side of No. 1 Rd., between 25th & 27th Ave., Phoenix, A.C. on E. 1/4 Sec. 1, Twp. 12
North West Fire Insurance Company	210101	\$1,000.00	June	5	1946	N. side of No. 1 Rd., between 25th & 27th Ave., Phoenix, A.C. on E. 1/4 Sec. 1, Twp. 12

FIRE INSURANCE SUMMARY

File No. 4521

Re: Kasugawa UCHIMARU

Reg. No. 13533.

At the date of evacuation of owner, there was in force a policy number 193976 in the North West Fire Insurance Co., \$1000.00 - \$600.00 being on dwelling and \$400.00 on household contents. This policy expired on the 25th June 1943, and was renewed by the Custodian on the 21st June 1943, and the premium of \$35.00 paid. The policy was cancelled as to \$200.00 on the household contents on the 15th August 1944, and the policy being for a 3 year period, a refund of part of the premium should have been made. There is no evidence of this refund having been made on file.

This summary is certified to
be in accordance with the
information on file.

J. L. Thompson

DATED May 10th, 1946.

IM:ML

MEMORANDUM

To: File 4821

April 4, 1944.

From: Specified Articles Department

Re: UCHIMARA, Kesaguma - Reg. 13533

<u>ARTICLE</u>	<u>DESCRIPTION</u>	<u>APPRAISED VALUE</u>
TRUCK	1939 Ford Light Del. No. T224 License No. (41) CX 448	Not given

This truck was released to the Pacific Co-operative Union on April 30, 1942, and was later sold for \$500.00.

Harker.

Of the sale price, \$475.00 was paid to UCHIMARA prior to his evacuation by the Pacific Co-operative Union and the balance of \$25.00 was forwarded to this office and credited to his account here on the 10th April, 1943.

W E Lemo

Farm Appraisal ReportFile No. **JL-323**EXHIBIT No. **1093-2**Land Description **Lot 11 of SW $\frac{1}{4}$ of Sec.16, Tp.15, Map 2721, N.W.D.**DATE **Oct. 5/48**

Containing

9.83FILED BY **K.A. Christie**

Acres

Owner's Name **UCHIMARU, Keisaguma**

Post Office Address

Whonnook, B.C.Nearest Rail Point **Whonnook, B.C.**Distance **1 mile**Market Town **New Westminster,**Distance **26 "**Church (give denomination) **C.of Eng. & Presb., -Whonnook, B.C.**Distance **1 "**Nearest School **Whonnook Public School**Distance **1 "**State how property was identified: **One corner post located; map and road check.**

Roads: State whether property has access to main road, the kind of road and its condition.

Property has access to No.2 Road; very narrow at present, but is 66' road.

Is this district a good one?

Only fair.

Employment opportunity

Extremely limited.Predominating Nationality and religion: **British, Protestant; Japanese predominate in immediate area.**Describe Fencing and its condition: **No fencing.**

Value \$

Water supply: **No well.**

Value \$

BUILDINGS ON FARM

BUILDINGS	DIMENSIONS	MATERIAL	HEIGHT	ROOF	AGE	Foundation	REPAIR	VALUATION
HOUSE	X	NO BUILDINGS						
	X							
	X							
BARN	X							
	X							
BARN	X							
	X							
GRANARY	X							
	X							
Packing shed	12 x 20	Pole & Shk.	built on Road Allowance					
	X							
	X							

No electric light available.

Total present day value \$

Total Value Buildings add to farm

\$

Is dwelling habitable without repairs?

If not what is your approximate estimate of cost to make it habitable?

\$

Describe the basement and chimneys:

No. rooms downstairs? Upstairs? How finished

Are buildings painted? Condition of paint

Distance from nearest bush

Note: Particular care must be taken when examining and reporting on foundations, sills and roofs.

ACRES	LEVEL, UNDULATING, ROLLING OR HILLY	SOIL (State Depth)	SUB- SOIL	KIND AND QUALITY OF CROP	VALUE PER ACRE	TOTAL
1.90	Southern exposure	10"gravelly to sdy.loam	Clay	Strawberries	50.00	95.00
Area which can be cultivated without cost other than for breaking.						
	LEVEL, UNDULATING, ROLLING OR HILLY	SOIL (State Depth)	SUB- SOIL		VALUE PER ACRE	
						EXHIBIT No. <u>114 1093-2</u>
						DATE <u>June 1942</u>
						FILED BY
Area which can be cultivated after a reasonable amount of clearing timber, stones, drainage, etc.						
	LEVEL, UNDULATING, ROLLING OR HILLY	SOIL (State Depth)	SUB- SOIL	NATURE OF RECLAMATION NECESSARY	RECLAMATION COST PER ACRE	VALUE PER ACRE
7.93	Rising hill-side.	10"grav. sdy.loam	Gravel to clay	2nd growth heavy bush-logged off land; some alder firewood.	150.00 an ac. up	10.00
79.30						
Area Unsuitable for Cultivation.						
CHARACTER OF LAND E. G. HILLY, SWAMPY, ROCKY.			NATURE OF TIMBER IF ANY AND WHETHER MARKETABLE		VALUE OF LAND PER ACRE	

Total value of Land \$ 174.30Total added by buildings to value of farm \$ -Total fruit trees add to value of farm (for use in orchard districts only) \$ -Total value of farm \$ 174.30

Describe condition of farm commenting on tillage, length of time unoccupied or partly occupied:

Land has been cleared within the last 6 or 7 years. Japanese owner and family are taking off crop.

State most suitable type of agriculture for farm bearing in mind the district's limitations, if any.

Small fruit and poultry-with necessity for outside work.

Noxious weeds:

Thistles are bad in places, but have been kept under control.

Give approximate detail and amount of all annual taxes and names of Taxing Authorities:

Maple Ridge Municipality - Haney, B.C.

Land assessed at \$700.00

Improvements at \$150.00

\$850.00 - 1942 Taxes - \$24.52.

Date: 20th June 1942.

Place: New Westminster, B.C.

I certify that the above report is based on a personal examination of the whole farm made on the 19 day of June 1942

Inspector's Signature

"L.B. PLUMBLY"

Note: (Use Form 43 (Sheet 2) in connection with this form.)

Diagram of Property

KESAGUMA UCHIMARU
 Lot 11 of SW 1/4 of SEC 6 T15 N R21 NW 1/4
 7.83 ACRES

EXHIBIT NO.
 DATE
 FILED BY

W/1098-2

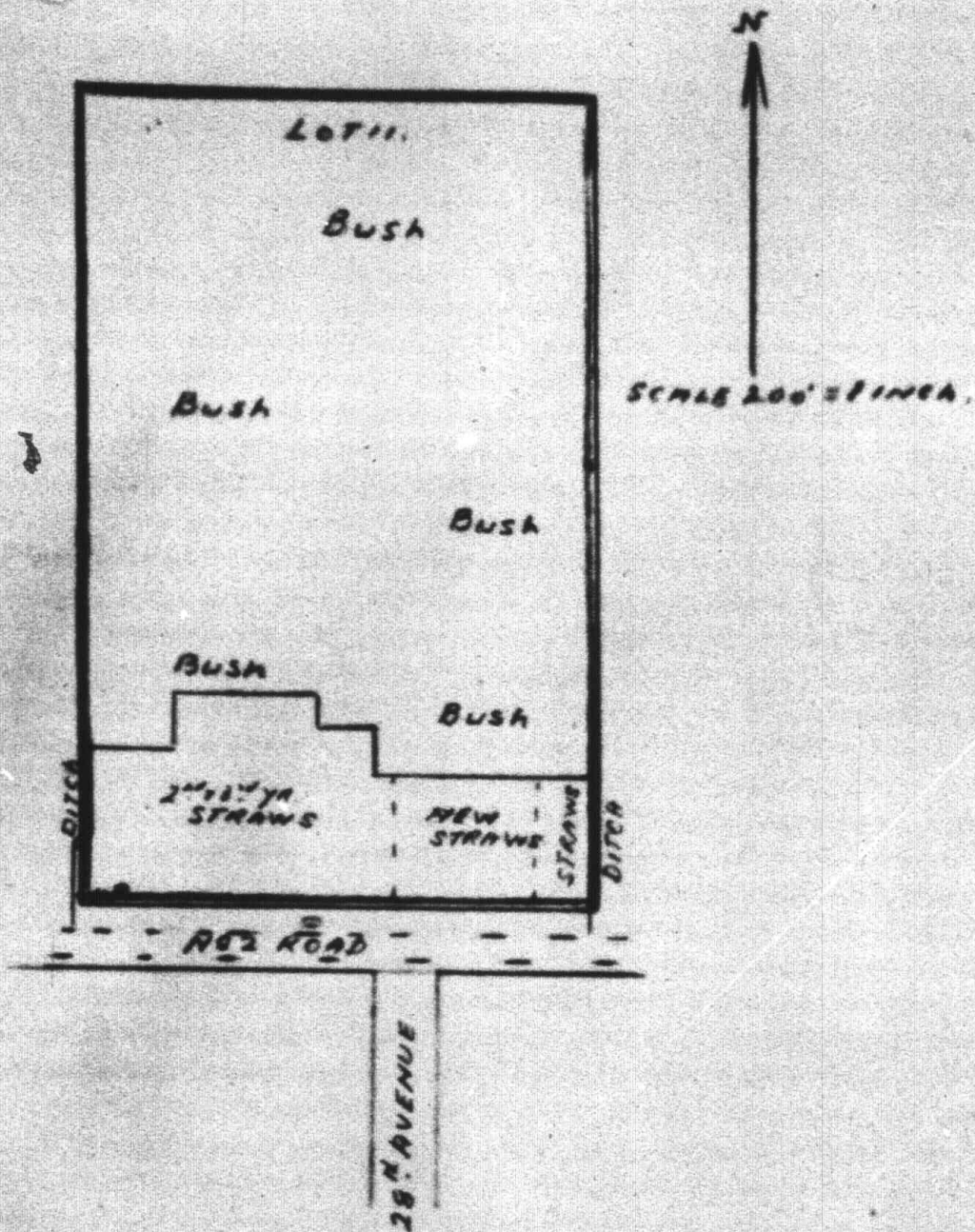

Following careful review of this appraisal report, it is my opinion that the present
 value is \$ 150.00

Date 22nd June 19 42.

"I.T. BARNET"

District Superintendent.

ROYAL CANADIAN MOUNTED POLICE
EXHIBIT REPORT

Detachment

Seizure No.

I 234

FOR USE WHEN APPLICABLE

Detachment File No.
Sub-Division File No.
Division File No.
Headquarters File No. **2209-G-13-3**

Detachment
Sub-Division
Division
Date (X)
March 19

19 42

RE: **Kesaguma UCHIMARA 25th Ave Whonnock B C**
On **March 19 19 42** **Goodfellow R E**
Came into possession of the following goods by:-

SURRENDERED UNDER O.I.G. PG -244 1486

STATE BRIEFLY AUTHORITY, ETC., WHETHER BY SEARCH WARRANT, ETC.

NO. OF PGS.	CAPACITY OR SIZE	DESCRIPTION OF CONTENTS DETAILS TO BE GIVEN IN FULL
LICENSE NO. MAKE & MODEL SERIAL NO. ENGINE NO. SPEEDOMETER READING CONDITION		<p>No licence Plates Ford Light Del. 39</p> <p>TIRE NUMBERS 8</p> <p>13943</p> <p>Broken Good</p>
EXTRA EQUIPMENT		Rear Spot Light
DESCRIPTION & CONDITION VERIFIED		Appearance Good
		<p>Signature of Owner 13833</p> <p>Japanese Registration No.</p>
<p>Handed over to representative of Custodian whose signature in receipt thereof appears hereunder</p>		
DATE:		<p>March 19/42</p> <p>SIGNATURE OF MEMBER SUBMITTING REPORT</p>

File No. 4821

STATEMENT OF ACCOUNT
Kesaguma UCHIMARU - Regn. No. 13533

5th October 1946

<u>Date</u>	<u>Particulars</u>	<u>Debit</u>	<u>Credit</u>	<u>Balance</u>
1946	Balance as per statement sent 5th Oct. 1946.		\$60.03	
Oct. 5	Cheque to Kesaguma UCHIMARU	\$60.03		
1947				
Jan. 11	Redemption of Pacific Co-operative Union 1941 shs.		70.00	
	Interest on P.C.U. redeemable shares		2.80	
	" " " unredeemable "		.49	
Mar. 19	Cheque to Kesaguma UCHIMARU	73.29		
1948				
Jan. 9	Redemption of Pacific Co-operative Union 1942 shs.		20.00	
Feb. 23	Interest on P.C.U. redeemable shs.		.60	
	" " " unredeemable "		.49	
Mar. 19	Interest on P.C.U. redeemable shs.		2.70	
	" " " unredeemable "		.49	
June 5	Cheque to Kesaguma UCHIMARU	<u>24.28</u>		
		\$157.60	\$157.60	

Extract from Lease.

Lease No. 429.

File No. 4821.

Lessor: The Secretary of State. (Kesaguma UCHIMARU)

Lessee: Charles V. TELFORD.

Date: 19th March, 1943.

Term: 10 months from 1st March, 1943 to 31st December, 1943.

Consideration: Taxes for 1943 on or before 31st August, 1943.

Property:

Land: Lot 11 of S.W. $\frac{1}{4}$ of Section 6, Tp. 15, Map 2721, C. of T. 129020 E.
Municipality of Maple Ridge.

Buildings: Included. Space reserved for storing chattels.

Chattels: Not included.

Lease handed S.S.B. 13/8/43.

8938, 4821, 8905

October 15th, 1942.

Mr. B. E. Lidstone,
Whonnock, B. C.

Dear Sir:

Re: K. Uchimaru, S. Uchimaru
and Mrs. Y. Goryo

We have been given to understand by the above Japanese that you are indebted to them for work done during July and August. We quote the following statement which they submitted to us:

<u>July</u>	- K. Uchimaru	148½ hours.	
	S. Uchimaru	139½ hours.	
	T. Goryo	91½ hours.	
		<u>379½ hours.</u>	
	At .30¢ per hours.		\$113.85
<u>August</u>	- K. Uchimaru	80 hours.	
	S. Uchimaru	25 hours.	
	T. Goryo	<u>103½ hours.</u>	
		208½ hours.	
	At .30½ per hour.		\$62.55
	Total Sum		<u>\$176.40</u>

We would request that you forward your cheque for the total amount of \$176.40 made payable to the Custodian of Enemy Property. Thanking you in anticipation, we are

Yours truly,

R. D. Richardson.
Farm Department.

HRC/EM

The Custodian's Office,
506 Royal Bank Bldg
Vancouver, B.C.

OFFICE OF THE CUSTODIAN
JAPANESE SECTION

RECEIVED
NOV 30 1942

Wharock, B.C.
Nov. 26, 1942

Coffey

Dear Sirs: File no. 8938, 4821, 8905

In reference to yours of Oct 15,
I should like to state that I am indebted
to K. Uchimaru, S. Uchimaru and Y. Saryo
but there is an item of 15 strawberry
crates @ .31⁰ each to be deducted.

I cannot positively say that
it is \$176.⁴⁰, less the above, as I have
mislaid my copy of wages owing to
them.

If I am unable to locate my
own record of wages, I would like
to have an itemized statement before
I can substantiate their claim.

Due to the fact that I am in
excess of \$650.⁰⁰ in debt as a result of
this berry farm, I cannot promise to
make any payments on this account until
after next fruit season.

Yours truly,
B. C. Lidstone

OFFICE OF THE CUSTOMS
JAPANESE SECTION

RECEIVED
DEC 10 1942

The Customs Office.
Dept. of the Secretary of State of Canada.
Vancouver, B.C.

Richardson
Lachme, B.C.

Dec. 6th 1942.

Coffey

Dear Sir:-

I have received your letter regarding me and the Uchimaru family for the sum of \$176.40 owed us by Mr. B.E. Lytton for working on his farm. It is true that 15 strawberry crates must be deducted from the above total.

The following are the hours we worked:-
Month of July:-

K. Uchimaru	- 148 1/2 hours.	Month of August	80 hours - 428 1/4
D. Uchimaru	- 139 1/2 "		25 "
D. Goryo	- 91 1/2 "		103 1/2 "
Total	379 1/2		208 1/2

\$113.85

Total amt. \$176.40

less 15 crates @ \$.31 -

\$4.65

Amount owing us - \$171.75

We hope that this will satisfy Mr. Lytton.

Thanking you, I remain

Yours truly,

8905 Trucks Goryo #13536

4821 Tsayuma Uchimaru #13533

8938 Sachiko Uchimaru #15567

MEMORANDUM

File Nos.: 3397
 4821
 9621

February 18th, 1944

To: FILES

From: Mr. Green

Re: NISHIKAWA, Inosuke
 UCHIMARU, Kesaguma
 UCHIMARU, Iwao

Mr. Nielsen, tenant of Inosuke Nishikawa's property, file 3397, called on February 10th, 1944, with a letter from Kesaguma Uchimaruru, copy of which is attached. This letter refers to one from Mr. Nielsen reporting theft from certain boxes left in his care. We were notified of this theft in letters of December 7th, 1942, and January 12th, 1943, on file 3397.

From the second of these two letters it appears that two boxes of kitchenware belonged to Iwao Uchimaruru, file 9621.

It will be noted from the attached copy of Kesaguma Uchimaruru's letter that he asks that one box be shipped to S. Shigetomi, who is not registered at present. Mr. Nielsen advises that the contents of the two boxes after having been ransacked, will just fill one box and as he cannot identify the contents which were scattered about at the time of the robbery, he will ship one box containing everything, to S. Shigetomi.

Kesaguma Uchimaruru who is Iwao Uchimaruru's father, and S. Shigetomi, are being so advised and confirmation of this arrangement is going forward to Mr. Nielsen.

HFG:IF

TASHME, B.C. 6/22-44

Mrs. Yoshi Uchinami #13532
Tashme, B.C.

DR. TAI KUZUHARA
DENTAL SURGEON

To Professional Services:

Extraction of full upper &
lower teeth on Feb. 20/44.

Replace with full Dentures
\$85.00

Dr. Tai Kuzuhara / 44

Dept of Secretary of State.
Office of the Custodian
Japanese Evacuation Section

Dickens, S.C.
June 23rd /44

EVACUATION SECTION	
Rec'd	JUN 26 1944
File No.	4821
Referred	Anderson

Dear Sir:-

I have received your notice regarding the payment owing us from Mr. Lohstone. I have been informed that the sum of \$56.08 is held by your office. This sum, I am in need of it very badly at present and I would be much obliged if you will send me the sum at your earliest convenience.

My wife has been in ill health on account of bad teeth and this time had to ~~be~~ ^{be} ~~fixed~~ ^{fixed}. I hereby am enclosing the doctor's notice with this letter so would you kindly give prompt attention to this.

Thanking you, I remain,

Yours truly,

Ruyma Uhemizu 13533

Tashme, B.C.
Jan. 4, 1946

Dept. of the Secretary of State
Office of the Custodian
Vancouver, B.C.

File No. - 4821

EVACUATION SECTION	
Rec'd	JAN 8 1946
File No.	4821
Ans.	
Refered	Refered

Dear Sir:-

In the previous year he had been advised that some of the Pacific Co-operative Union and the United Farmer shares are redeemable.

I would like to know at your earliest convenience if this is still possible. If so, is it possible for you to send me the money immediately, providing I send in the certificates.

• In Tai Kuzuhara to 85th ? I remain
Yours truly,
K. Uchimaru

4821

9th January, 1946.

Mr. Keisiguma UOHIMARU,
Registration No. 13532,
Yashao, B.G.

Dear Sir:

In reply to your letter of the 4th January, please be advised that Pacific Co-operative Union redeemable shares up to, and including, those issued in 1939 have been redeemed at par, and the sum of \$150.00 has been credited to your account here. The 1940 shares should be redeemed within the next month and the 1941 and 1942 shares redeemed in the following years.

Your \$10.00 United Farmers Co-operative share was sold by the Custodian for \$65.00, and this sum has also been credited to your account here. Before the above funds will be available to you however, it will be necessary for you to send your share certificates to this office as proof of ownership and we would request that you send your 1940 and 1941 shares in to this office as well so that they can be dealt with, with as little delay as possible when due. Your 1942 shares are already in safe-keeping here.

Sometime ago you requested that we pay Dr. Tai KUZUHARA the sum of \$85.00 in payment of your wife's dental account. This account was apparently not paid from this office and we would therefore, appreciate your advising whether or not it has been settled, as if not, payment can be made from here.

Yours truly,

W.E. Anderson,
Administration Department.

WEA:HA

Tachmei B.L.
January 29th/1946

Department of the Secretary of State,
Office of the Custodian
Japanese Evacuation Section
Washington D.C.

File No. 4821

EVACUATION SECTION	
Rec'd	FEB 1 1946
File No.	4821
Ans.	
Referred	Adler

Dear Sir:-

I have received your letters of the 28th and 26th January.

The payment to Dr. Koyama, the sum of \$85.00 for my wife's dental account has been settled. But I still have a large sum to pay him for my ~~son's~~ daughter's dental account ~~to be paid~~.

My wife and I both being old have poor eyesight and wish to get spectacles which will cost a lot of expense. Therefore I wish you to send me the funds for the Pacific Co-operative Union Store which I have sent to you previously.

I ask your full co-operation and please forward this letter to the Department of Labor.

Thanking you, I remain

Yours truly,

K. Uchimura 1/25/33

Dept. of State
Feb. 10, 1946

Dept. of Secretary of State
Office of the Custodian
of Enemy Assets
File No. 4821

EVACUATION SECTION	
Rec'd	FEB 12 1946
File No.	4821
Ans.	
Referred	Anderson out to you

Dear Sirs:-

Having no response for my previous letter I would like to know why the funds for the P.O. M. shares are not being sent to me. Having that the shares were redeemable and the sum will be sent to me. I sent in those certificates to you. I still owe the sum to the dentist for my daughter's dental account and also have to pay for the spectacles of my wife and myself.

Please send the funds to me at your earliest convenience.

Thanking you

Yours truly,
H. Whimans

Guthrie B.C.
Feb. 25, 1946

Department of the Secretary of State
Office of the Lieutenant Governor
Vancouver, B.C.
Japanese Evacuation Section

EVACUATION SECTION	
Rec'd	FEB 27 1946
File No.	4829
Referral	W. J. [Signature]

Dear Sir:-

Until this day I have not yet received word as to why the funds for the P.C. Co. shares etc. is not sent to me.

I will be much obliged if these sums are forwarded at your earliest convenience.

Thanking you
Yours truly

K. Uchimaru 73533

7th March, 1946.

Mr. Kenagawa UOHIMARU,
Registration No. 13533,
Tashme, B.C.

Dear Sir:

We wish to acknowledge your letters regarding the remittance of funds to you.

The Custodian in co-operation with the Department of Labour have agreed with that Department, that the remittance of funds to all Japanese in housing areas be approved by them. Your request for funds was referred to the Department of Labour for their recommendation. They have written to us stating that they consider your earnings sufficient for your support, and that they cannot recommend funds being released to you at this time.

There may be, however, special circumstances whereby these funds are necessary to you, and we would suggest that you place your case before the Department of Labour's Welfare Officer at Tashme, for consideration.

If there are circumstances that alter your case, they will make their recommendations accordingly.

Yours truly,

W.E. Anderson,
Administration Department.

WEA:HA

23rd July, 1946.

Mr. Kesaguma UCHIMARU,
Reg. No. 13533,
96 McCaul Street,
Toronto, Ontario.

Dear Sir:

We wish to acknowledge receipt of your shares, listed as follows:

Cert. No. 1331 for 5 Pacific Co-operative Union 1940 shares
Cert. No. 1685 for 7 Pacific Co-operative Union 1941 shares
Cert. No. 291 for 49 Pacific Co-operative Union Non-redeemable shares
Cert. No. 205 for 1 United Farmers Co-operative share

Your seven 1941 shares should be redeemed early next year, and at that time the funds will be sent to you.

The forty-nine shares covered by Certificate No. 291 are non-redeemable shares and while we can do nothing about them at this time, they will be held in safe-keeping at this office to your credit, where they will be available at any time.

Upon completion of a review of your file, the balance of your funds here will be sent to you.

Yours truly,

W. E. Anderson,
Administration Dept.

WEA:HA

*Cert. 291, Non-redeemable
Shares were returned to
him at his request on
Oct 3/46*

154

File No. 4821

81 Olney St.
Toronto, Ont.

Sept. 14, 1946

Dept of the Secretary of State

Office of the Commissioner
Vancouver

RECEIVED SECTION	
Rec'd	SEP 20 1946
File No.	4821
And	
Referred	Anderson

Dear Sir:-

I wish to enquire about
the 1 United Farmers Co-operative
share, Cert No. 205, which I
have sent in to your office
some time ago. If it is
redeemable now I wish
you to send me the
funds at your earliest
convenience as I am
in need of it very
urgently.

The 49 Pacific Co-operative Union
Share, Cert No. 291, I wish
you to send back to me.

Thank you
C. 605

Yours truly
K. Uchimaru

Sept. 13, 1946

5th October, 1946.

REGISTERED

Mr. Kesaguma UCHIMARU,
Registration No. 13533,
81 D'Arcy Street,
Toronto, Ontario.

Dear Sir:

We wish to acknowledge your letter of the 14th September, and in accordance with your request for funds, are attaching hereto Custodian cheque in the amount of \$60.03, representing your full remaining balance at this office at this time, derived from the sale of your real and personal property in the Protected Area, according to the attached statement of your account, showing details since one was last sent to you.

In accordance with your request, we are attaching hereto your Pacific Co-operative Union share Certificate No. 291, representing your 49 non-redeemable shares. You will have noted from your statement, that with the exception of your 1941 shares, they have been redeemed and credited to your account with interest, as also has been the proceeds from the sale of your United Farmers Co-operative share.

It would appear that we have accounted for all the property of every kind left by you in the Protected Area which vested in the Custodian, and in order that you may confirm this and acknowledge the cheque, we are enclosing a stamped addressed envelope for your convenience in replying.

Yours truly,

W.E. Anderson,
Administration Dept.

WEA:HA
Encls. 3 (cheque)

File No. 4821

SUMMARY RELATIVE TO CLAIM OF
Kasaguma UCHIMARU - Regn. No. 13533.

5th July, 1948.

AL PROPERTY:

Municipality of Maple Ridge, Lot 11 of SW $\frac{1}{4}$ of Sec. 6, Twp. 15,
Map 2721, D.N.W. C. of E. 51479

	<u>Assessed Value</u>	<u>S.S. Bd. Appraisal</u>	<u>V.L.A. Purchase</u>	<u>Claimant's Valuation</u>	
Land	\$700.00	\$174.30		\$2000.00	9.83 acrs.
Improvements	150.00				
	\$850.00	\$174.30	\$171.00	\$2000.00	
		Sale price		171.00	
				<u>\$1829.00</u>	

Claimant values land at approx. \$200.00 per acre, although less than 2 acres were cleared.

W.B.

1.
2
3 IN THE MATTER OF THE "INQUIRIES ACT"
4 PART I. REVISED STATUTES OF CANADA 1927. CHAPTER 97.
5

6 JAPANESE PROPERTY CLAIMS COMMISSION

7 BEFORE

8 HIS HONOUR, JUDGE J. A. McLENNAN, SUB-COMMISSIONER.

9
10 Toronto, Ontario,

11 October 5, 1948.

12
13
14 IN THE MATTER OF THE CLAIM OF

15 KENJIKA UCHIMATSU.

16
17 PROCEEDINGS AT HEARING

18
19 APPEARANCES:

20
21 H. A. WILKINSON, Esq., M.C.,

appearing for the
Dominion Government.

22
23 P. A. BROWN, Esq.

appearing for the
Claimant.

24
25
26 A. SMITH, Esq.,

Secretary.

27 G. E. R. UPTON, Esq.,

Official Interpreter.

28 J. B. McLENNAN, Esq. A

Official Reporter.

K. Uchimaru,
In chf.

KEIKICHI UCHIMARU, the claimant herein, being first
duly sworn, testified through the
interpreter as follows:

DIRECT EXAMINATION BY MR. BREWSTER:

Q. Mr. Uchimaru, is this your signature on this
document entitled "Real Estate, Farmland"? A. Yes.

Q. And are the facts stated in this document
true? A. Yes.

Q. May I file that then as Exhibit 1.

(CLAIM IN RESPECT TO FARM PROPERTY IN
THE MUNICIPALITY OF MAPLE RIDGE,
MARKED EXHIBIT NO. 1)

Q. You are the father-in-law, are you, of
Mr. Gonyea, who gave evidence in the last case? A. Yes.

Q. And this property did not have a house or
residence on it? A. There was no residence, there
was just a packing house.

Q. Perhaps I should at this stage ask if my
friend would file the Farm Appraisal Report. I might
ask one or two other questions while that is being
produced.

How long have you been farming in British
Columbia? A. From 1909 onwards.

MR. CHRISTIE: I am tendering the Farm
Appraisal Report as Exhibit 2.

(FARM APPRAISAL REPORT, MARKED EXHIBIT NO. 2)

MR. BREWSTER: I notice this Farm Appraisal
Report refers to a packing shed. It says it was
built on a road allowance. Do you know anything
about that; was it on your property? A. It was
on my property.

K. Uehimaru,
In chf.

1
2 Q. I see you have given the particulars of it
3 in Exhibit 1. Now, the Farm Appraisal Report shows
4 1.9 acres in strawberries. What do you say about that?

5 A. There was three acres of strawberries;
6 three acres cleared and in strawberries.

7 Q. So the appraiser you say is wrong when he
8 says there was only 1.9 acres? A. By the number of
9 strawberry plants which I planted, which was 24,000
10 I estimate that there were three acres in strawberries.

11 Q. 24,000 strawberry plants? A. Yes.

12 Q. Did you have any special experience in
13 growing strawberries? A. From about thirty years
14 experience of strawberry culture I should say I had
15 experience.

16 Q. Now I noticed that the balance of the
17 property is said to have been second growth heavy bush-
18 logged off land, some alder firewood? A. There was
19 also some fir and some maple.

20 Q. And was that saleable commercially at all?

21 A. This type of tree was saleable but I used it
22 for myself although I had the idea of later on cutting
23 it down and selling it.

24 Q. Did you ever receive any offers to purchase
25 any of the wood on the property? A. Yes, on several
26 occasions from the saw mill.

27 Q. And how much would they offer to pay for it?

28 A. \$12. a thousand feet.

29 Q. Was that as it stands or after it has been
30 cut? A. Before it was cut, or standing.

Q. And can the witness give any idea as to the

8.
E. Ushimaru,
In chf.

1 number of feet of wood there might have been on these
2 properties? A. I figure roughly 100,000 feet.

3 Q. I see the Appraisal Report says the
4 opportunity for employment around there was extremely
5 limited. Does the witness know of the opportunities
6 for employment in the neighborhood? A. Beyond the
7 saw mill there was little opportunity for work as there
8 were no other factories or things like that there.

9 Q. Now, does the witness agree with what was
10 said in the former case, that this property might well
11 be sold with the adjoining Lot 8 that belonged to
12 his son-in-law, Mr. Geyer? A. That may be so but
13 I am making my claim on my own acc.

14 Q. Yes, I understand that, but the question
15 was just whether he thought that the two properties
16 together could perhaps get a better value than selling
17 one individually? A. It might be beneficial from the
18 point of view of the larger acreage and one thing and
19 another like that.

20 Q. Was my friend raising any question about title?

21 MR. CHRISTIE: I file, your honour, the
22 Certificate of Encumbrance as Exhibit 3.

23 (CERTIFICATE OF ENCUMBRANCE, MARKED EXHIBIT NO.3)

24 MR. BREWIN: Perhaps we might also put in the
25 assessment on this property.

26 MR. CHRISTIE: I will file Notice of Assessment
27 as Exhibit 4.

28 (NOTICE OF ASSESSMENT, MARKED EXHIBIT NO.4)

29 MR. BREWIN: I see, Mr. Ushimaru, although the
30 appraiser values this property at \$174, you paid \$800.
for it in 1937; is that correct? A. Yes, that is so,

E. Uehimura,
In chf. - ex. ex.

1 I paid \$500. for it, I think it was in 1935.

2 Q. And it was all uncleared bushland at that
3 time? A. Yes.

4 Q. That is all, thank you.

5
6 CROSS-EXAMINATION BY MR. CHRISTIE:

7 Q. From whom did you buy this land? A. From
8 a Japanese by the name of Fujiwara.

9 Q. Was any portion of the land in strawberries
10 at that time? A. No.

11 Q. Did you measure off the amount of land
12 that was in strawberries or are you only estimating it
13 by the number of strawberry plants? A. I didn't
14 take any measurements, I estimated it by the number of
15 plants.

16 Q. What did you do with the strawberry crop
17 in the year prior to your evacuation? Did you sell it
18 or was it for your own consumption? A. I sold them
19 to the jam factory.

20 Q. What did you receive? A. \$1250. a year.

21 Q. I am producing the J.P. Form, in that your
22 signature? A. Yes.

23 Q. I am filing this, your honour, as Exhibit B.
24 (J. P. FORM, MARKED AS EXHIBIT NO. 5).

25 Q. Was any use made of the land apart from the
26 strawberry crop? A. I just worked on it myself. I
27 just had the strawberries, that is all; no other fruits.

28 Q. No other crop of any kind? A. I just had
29 the strawberries on my own property, and I used to live
30 over at my son's place.

Q. What was the packing house used for?

L. SCHIMMEL,
SR. SR.

A. I took the strawberries there and put them
up into crates.

Q. Where were you employed? A. I wasn't doing
any other work; I worked at the G.P.R. sometimes.

Q. How often did you work at the G.P.R.?

A. About three years when I had time to spare
from my farming.

Q. But how many days in each year would you
work for the G.P.R.? A. About three months,
November, December and January.

Q. And did you employ anyone to help you with
the cultivation and marketing of the strawberries?

A. Yes.

Q. And what would this labour cost you?

A. About \$1.75 a day.

Q. What would be the total cost in marketing
this crop of strawberries, in raising and marketing
this crop of strawberries? A. For pickers and sundry
work \$1800.

Q. Did it cost you \$1800.7

A. He alters it to \$1200. now.

Q. Now, in regard to the amount of land in bush;
did you derive any profit from the amount of land in
bush? A. No, I didn't receive any revenue from
the other part of it.

Q. What type of wood was on this land?

A. Alder, Fir and cedar. I sold about \$150.
worth of cedar.

Q. In what period of time? A. I think it
was in 1925 or 1926.

Q. That is all thank, you.

RE-EXAMINATION BY MR. BREWIN:

Q. I thought I might clear up this problem about what you got from the land and what you put on it. Do I understand you to say your total revenue from crops on this particular property of two or three acres was \$1500? Was that the gross revenue? A. That \$1500. was derived from the three acres.

Q. And it was the total income? A. Yes.

Q. Then you said that the cost of labour and marketing would be -- first you said \$1500. and then \$1200. I was wondering if that was in regard to the crop from this particular three acres or was with reference to something else? A. No, that \$1200. was from the other 12 acres.

Q. What does he refer to as the other ten acres?

A. There was asparagus --

Q. I don't want to know what was on it; but which other ten acres was it?

MR. CHIEF JUSTICE: Your honour, I don't want to interrupt my learned friend, but I don't think we are interested in the other ten acres.

A. There was another ten acres over this three acres.

MR. BREWIN: Let us try to get this straight. He is making a claim here in respect to three acres or two acres that were in strawberries on lot 11? A. Yes.

Q. Now, he told us a minute ago that he estimated a cost of producing the crop of \$1200. and then he said

L. Whimura,
re-exam.

1
2 It was on some other property, another ten acres. What
3 other ten acres is it? A. That was property in my
4 son's name.

5 Q. That is what I thought. Now, if it was
6 \$1200. it might not to take the crop off your son's
7 farm, can you give us any estimate on the expenses of
8 labour or any other expenses in taking the strawberry
9 crop off those three acres that we are discussing here?

10 A. Generally speaking \$200. or \$300.

11 Q. Did he use his own labour or was that his
12 family or did he hire someone? A. From outside
13 that I employed, I paid \$200. to \$300.

14 Q. Would there be any other expenses in connect-
15 ion with the strawberry crop? A. Oh, just very small
16 things.

17 Q. I suppose baskets and things? A. Baskets.

18 Q. Just small things? A. Oh, bone meal --
19 I used every year about three tons of bone meal on the
20 three acres.

21 RE-CROSS EXAMINATION BY MR. CHRISTIE:

22 Q. In arriving at your estimated value of
23 \$2000. how much value per acre did you put upon the land
24 in strawberries and how much value per acre did you
25 put upon the land that was in bush? A. The cleared
26 land is worth \$500. an acre.

27 Q. That is the strawberry? A. Yes.

28 Q. And the balance, as I to take it, the land
29 that is in bush is worth \$1500. Is it \$500. for each
30 acre for the strawberry land? A. Yes.

Q. Oh, \$500. an acre for the strawberry land --

I. Delmar, Jr.
Du-27.22.

1 \$500. is the valuation for the bush land and \$1500.
2 for the strawberries; is that it? A. Yes, on the
3 basis of my calculation, \$1500. for the cleared portion
4 and \$500. for the other.

5 Q. I notice in the Farm Appraisal Report they
6 value the strawberries at \$50. an acre. How do you
7 account for the value put by you of 10 times that, or
8 \$500. an acre. Is he out to that extent?

9 A. I bought the property for \$2000. and have
10 cleared the three acres, and planting it and getting
11 plastic and one thing and another like that, it cost me
12 about \$1500.

13 Q. That is hardly an answer to my question.

14 MR. BREWIN: I do not want to object to my
15 friend but he is asking this man to argue his own case
16 and figure why the Soldiers' Settlement Board --

17 THE SUB-COMMISSIONER: He is entitled to be
18 cross-examined.

19 MR. BREWIN: He is entitled to be cross-examined,
20 but your honour, he is not entitled to be asked that.

21 THE SUB-COMMISSIONER: The question is
22 perfectly simple. He valued the three acres at \$1500.
23 and valued the whole thing at \$2000. I think the
24 question is perfectly proper. The whole thing is
25 probably he doesn't know how to answer it.

MR. BREWIN: Neither could anybody else answer
it. He is asked to explain the difference between
his valuation and the Soldiers' Settlement Board
appraisal, which is something he shouldn't be in a
position to answer, and should not be asked.

MR. CHRISTIE: Your honour, I am trying to be

helpful in this matter, and frankly what bothers me is this -- I read the Farm Appraisal Report which puts a value on the strawberries of \$50. an acre -- now the claimant puts it in at \$500. an acre. What I am trying to arrive at is, has he anything in mind in making up his valuation that might have been overlooked by the appraiser for the Farm Appraisal Board. If there is, I think he should tell us what it is.

THE INTERPRETER: He is trying to arrive at this by an estimation of the price, and the man finds it difficult to do so. He is trying to estimate the price of the strawberries and the cost of clearing it.

MR. CHRISTIE: I do not wish to press this point if he cannot answer it. If he cannot give me any reason for it I will have to leave it.

MR. PERVIN: He has given you some reason already.

MR. CHRISTIE: That is the end of my examination. By way of defence it is submitted that the real property was sold at its fair market value, and I am tendering the Real Property Summary as Exhibit 6.

(REAL PROPERTY SUMMARY, MARKED AS EXHIBIT NO. 6)

(PROCEEDINGS ADJOURNED SINE DIE)

I hereby certify the foregoing to be a true and accurate transcript of the proceedings herein.

J. E. McGregor
J. E. McGregor,
Official Reporter.

I, John A. McGibbon, Deputy Commissioner,
appointed to hear a Commission to investigate
claims of Japanese Canadians for property loss,
do certify the foregoing is a true copy of
the evidence heard on the within claim.

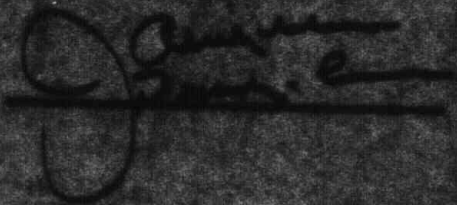

Defence Brief
Kesaguma UCHIMARU

File No. 4821

Case No. 1093 ✓

TORONTO
5 Oct. 48
Land only
V.L.A. Deal

REAL PROPERTY CLAIM

1. Real Property Claim

Appraised at

Sold for

\$2000.00

\$174.30

\$171.00

Witness: L. B. Plumbly, Appraiser. ✓

Trans. page 3 line 27 et seq.
Farm appraisal states "Built on a
road allowance". Claimant states it
was built on his property. This
claim is considered as one for
land only.

Submission: Sold for fair market
value.

RWN/mw

✓

Name of Claimant

UONIMARU, Kaseguma

Case

1093

Custodian File

4821

REAL PROPERTY										
Greater Vancouver		Rural (except V.L.A.)			V.L.A. (except Mission Village)		V.L.A. Mission Village		Total	
Sale Price	5% thereof & 12.50	Sale Price	10% thereof	Charges 12.50 & Comm.	Sale Price	Total Award 80% of all Sale Prices % of Amount Total	Sale Price	Total Award 125% of all Sale Prices: % of Amount Total		
					171.00	359.04			359.04	
PERSONAL PROPERTY										
Motor Vehicles		Boats and Boat Gear								
Sale Price	25% thereof	Sale Price	Nelson Bros. 23.5% of Sale Price	Other Sales 28.5% of Sale Price	Equipment charges paid to purchasers in error. Repay to owners	Amount of Claims for Boat Gear Declared & Not Found & Recorded Now Missing	45% of amount in next preceding column			
NETS										
Total award for Nets plus Sale Price		Total Claim for Nets Sold, Declared Not Found and Recorded Now Missing		Percentage Total Award to Total Claim		Claim for Nets Sold Declared Not Found, & Recorded Now Missing		Apply % ratio to Claim		Deduct Custodian Sale Price
MISCELLANEOUS CHATTELS										
Claim for goods Sold By Auction	Sale Price of Goods Sold By Auction	Rebates of charges 30% of Sale Price	Ratio in % of Sale Price to Claim	Claim for goods Declared Not Found, Recorded Now Missing, & Sold Not Paid	Applica-tion of % ratio to amount in next preceding column	Sale Price of goods Sold by Tender	12% of Sale Price			
TOTAL RECOMMENDATION										359.04

October 13th, 1950.

Mr. Kenaguma UCHIDARU,
81 Davy St.,
Toronto, Ontario.

Dear Sir:

Re: Japanese Property Claims Commission

Case No. 1093

We have received from the Co-Operative Committee
on Japanese Canadians, our form of Release which has been
executed by yourself covering the award recommended under
the above Claims Commission for the sum of ... \$359.04.

Cheque in your favour is enclosed for \$337.98
and we have paid the Co-Operative Committee .. \$ 21.06
for legal fees as authorized by you.

Yours truly,

F.G. Shears
Director

FCS/jc
1 encl.