

7865



INFORMATION FROM R.C.M.P.

Our File No. 2865 Date Sept. 2/43  
 Full Name MATSUMA (Same) MRS. Otokichi  
 (Surname in Block Letters)

Registration No. 08680 Male - Female   
 (check) Age Dec. 20, 1878

Former Address 111, Quelfch St, New Westminster, B.C.

Date Evacuated May 11/42 Naturalized - Canadian-Born - National   
 (check)

Present Address Kaslo, B.C.

Married - Single  
 (check)

Name of Wife \_\_\_\_\_

Name of Husband Otokichi #10201

Name of Mother ? Kaji (decd) Name of Father MATSUMA, Toshiichi (decd)

Names of Children under 16 \_\_\_\_\_

Requested by J.M. Registered with Custodian \_\_\_\_\_  
 (Yes or No)

Additional Information Stankupis



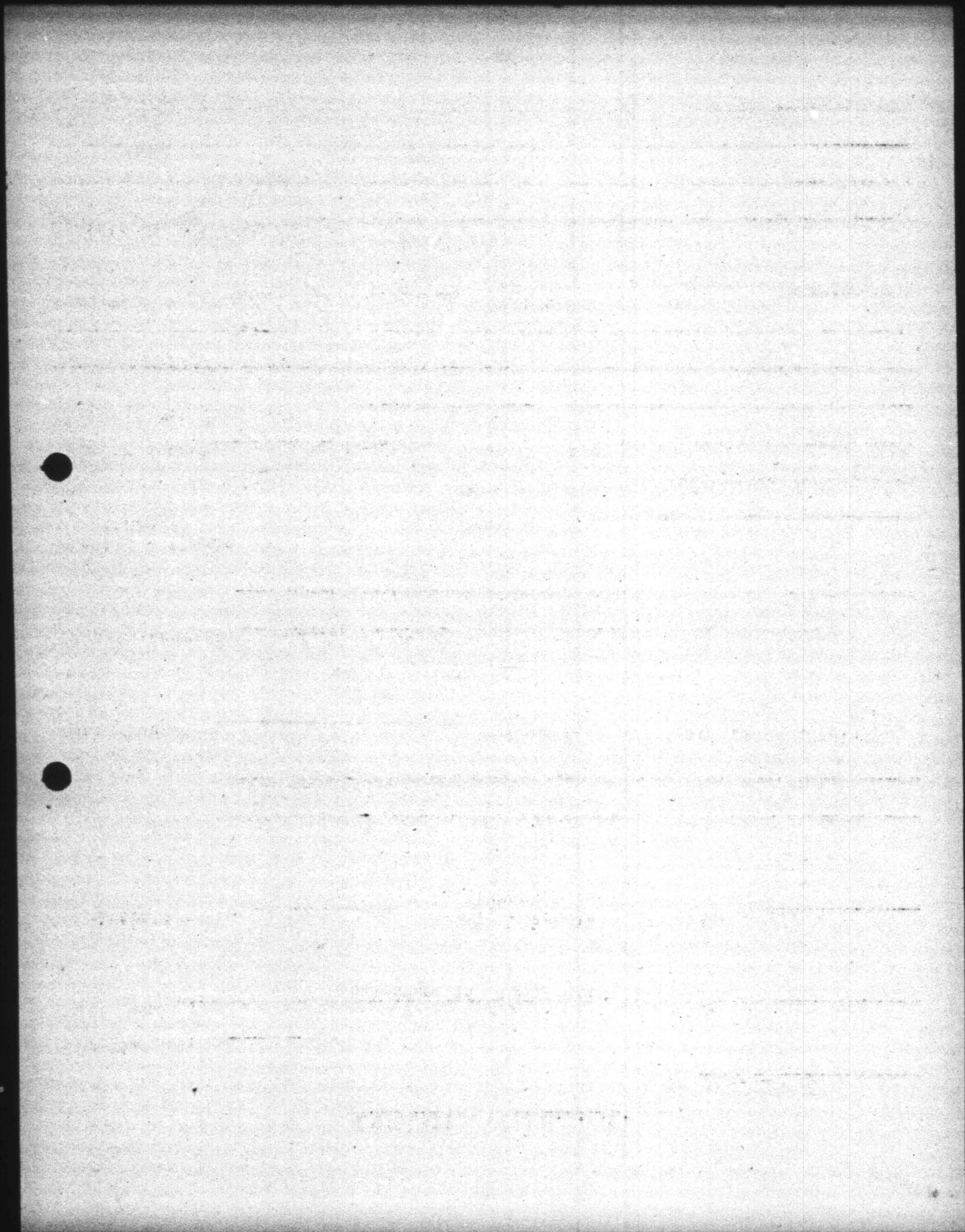



NEW WESTMINSTER  
OFFICE OF THE CUSTODIAN  
JAPANESE SECTION

To be completed by persons of the Japanese race having property in any protected area. The proper administration of this property requires such persons to give full particulars as requested in this form.

**PERSONAL INFORMATION**NAME: MATSUDA, (Samo) Mrs. otokichiHOME ADDRESS: 1015 Auckland St., New Westminster, B.C.REGISTRATION NUMBER 08680 SEX: Female AGE: 62OCCUPATION: Housewife

(If any business or businesses carried on, state where, under what name and whether carried on by yourself or in partnership with anyone; if partnership, give partner's name.)

EMPLOYER: ---MARRIED? YesNAME OF WIFE OR HUSBAND: OtokichiADDRESS OF WIFE OR HUSBAND: 1015 Auckland St., New Westminster, B.C.NAMES OF ANY LIVING CHILDREN: NoneADDRESS OF CHILDREN: ---AGE OF CHILDREN: ---**STATEMENT OF ALL REAL PROPERTY** (Each parcel must be mentioned and particulars given)1. LOCATION AND DESCRIPTION: None2. BUILDINGS AND OTHER IMPROVEMENTS: None3. INSURANCE (Give particulars; state where policies are) ---4. TAXES (Amount and where payable) ---5. ENCUMBRANCES (Including any unregistered claims or deposit of title deed) ---6. OCCUPANCY AND LEASES (If vacant so state) ---



7. STATE WHEREABOUTS OF TITLE DOCUMENTS: ---

8. STATE IF ANY OTHER PERSON HAS ANY INTEREST: ---

9. IF FARM LAND STATE CROPS SOWN ---

**STATEMENT OF REAL PROPERTY OCCUPIED**

1. LOCATION AND DESCRIPTION: I live with my sons at 1015 Auckland St.,  
New Westminster, B.C.

2. LANDLORD'S NAME AND ADDRESS: ---

3. PARTICULARS OF LEASE AND RENT AND DATE TO WHICH PAID: ---

4. STATE WHEREABOUTS OF LEASE: ---

5. SUB-TENANTS, IF ANY (Give name, address, rent and to what date paid) ---

6. IF FARM LAND, PARTICULARS OF CROPS SOWN: ---

**STATEMENT OF PERSONAL PROPERTY OWNED:**

1. GIVE BRIEF DESCRIPTION AND STATE LOCATION OF FURNITURE, FIXTURES,  
EQUIPMENT AND MACHINERY, STOCK IN TRADE AND PERSONAL EFFECTS:

None

2. HORSES, LIVESTOCK AND OTHER ANIMALS, POULTRY AND PETS None

3. GIVE THE NAME AND ADDRESS OF ANY PERSON HAVING ANY INTEREST IN, OR  
CLAIM ON ANY SUCH PROPERTY None



FORM "JP"

4. INSURANCE CARRIED ON ABOVE PROPERTY: ---

5. MORTGAGES, LIENS AND OTHER CLAIMS ON PROPERTY IN POSSESSION OF OTHERS: None

6. MONEYS OWING TO YOU (State if any of these debts assigned and if so, to whom) None

7. BONDS, DEBENTURES, SHARES, STOCKS OR OTHER SECURITIES (State whereabouts) None

8. BANK ACCOUNTS: None

9. LIFE INSURANCE: \$500 Prudential Life Ins. Co. Beneficiary my husband. Policy at home.

10. INTEREST IN ANY ESTATES OR TRUSTS. None

11. SAFETY DEPOSIT BOX: None

**LIABILITIES:**

1. PERSONAL DEBTS: None

2. TRADE DEBTS: None

I, the undersigned, hereby voluntarily turn over to the Custodian all my property in the protected area as set out above, excepting fishing vessels, deposits of money, shares of stock, debentures, bonds or other securities, if any.

I certify that the above information is true and complete and fully discloses all my property of every description in any protected area in British Columbia and sets forth all my liabilities direct and indirect.

Dated this 6th day of May 1942.

(Signature) \_\_\_\_\_

J. Williams  
Witness

that the above mark is Mrs J. Matanda's

FOR DEPARTMENTAL USE \_\_\_\_\_