

12315

FORM
PERSONAL

**OFFICE OF THE CUSTODIAN
JAPANESE SECTION**

To be completed by persons of the Japanese race having property in any protected area. The proper administration of this property requires such persons to give full particulars as requested in this form.

PERSONAL INFORMATION

NAME: MATSUYAMA Soya (Mrs. Heishiro) (Name on reg. card, **Soya,**
real name **Soyo**)

HOME ADDRESS: 1646 W. 2nd Ave., Vancouver, B. C.

REGISTRATION NUMBER 06457 SEX: Female AGE: 34

OCCUPATION: Housewife

(If any business or businesses carried on, state where, under what name and whether carried on by yourself or in partnership with anyone; if partnership, give partner's name.)

EMPLOYER: none

MARRIED? yes

NAME OF WIFE OR HUSBAND: Heishiro

ADDRESS OF WIFE OR HUSBAND: New Denver, B. C.

NAMES OF ANY LIVING CHILDREN: Keiko (F)

ADDRESS OF CHILDREN: 1646 W. 2nd Ave., Vancouver.

AGE OF CHILDREN: 2 1/2 yrs.

STATEMENT OF ALL REAL PROPERTY (Each parcel must be mentioned and particulars given)

1. LOCATION AND DESCRIPTION:

none

2. BUILDINGS AND OTHER IMPROVEMENTS:

none

3. INSURANCE (Give particulars; state where policies are)

none

4. TAXES (Amount and where payable)

none

5. ENCUMBRANCES (Including any unregistered claims or deposit of title deed)

none

6. OCCUPANCY AND LEASES (If vacant so state)

none

7. STATE WHEREABOUTS OF TITLE DOCUMENTS: none

8. STATE IF ANY OTHER PERSON HAS ANY INTEREST: none

9. IF FARM LAND STATE CROPS SOWN

none

STATEMENT OF REAL PROPERTY OCCUPIED

1. LOCATION AND DESCRIPTION: 1646 W. 2nd Ave., Vancouver, B. C.

Occupies 3 rooms, on 3rd floor of 3 storey, wooden house.

2. LANDLORD'S NAME AND ADDRESS:

Mr. G. Mori, same address, now at Sandon.

3. PARTICULARS OF LEASE AND RENT AND DATE TO WHICH PAID:

\$6.00 per month. Paid to end of August, 1942.

4. STATE WHEREABOUTS OF LEASE: none

5. SUB-TENANTS, IF ANY (Give name, address, rent and to what date paid)

none

6. IF FARM LAND, PARTICULARS OF CROPS SOWN:

none

STATEMENT OF PERSONAL PROPERTY OWNED:

1. GIVE BRIEF DESCRIPTION AND STATE LOCATION OF FURNITURE, FIXTURES, EQUIPMENT AND MACHINERY, STOCK IN TRADE AND PERSONAL EFFECTS:

none

2. HORSES, LIVESTOCK AND OTHER ANIMALS, POULTRY AND PETS

none

3. GIVE THE NAME AND ADDRESS OF ANY PERSON HAVING ANY INTEREST IN, OR CLAIM ON ANY SUCH PROPERTY

none

4. INSURANCE CARRIED ON ABOVE PROPERTY: _____

none

5. MORTGAGES, LIENS AND OTHER CLAIMS ON PROPERTY IN POSSESSION OF OTHERS: _____

none

6. MONEYS OWING TO YOU (State if any of these debts assigned and if so, to whom) _____

none

7. BONDS, DEBENTURES, SHARES, STOCKS OR OTHER SECURITIES (State whereabouts) _____

none

8. BANK ACCOUNTS: _____

none

9. LIFE INSURANCE: PRUDENTIAL Insurance Co. 1. Policy #112779138.

2. Policy #383131322. Beneficiary husband, Heishiro. Amounts unknown. Policies in own possession.

10. INTEREST IN ANY ESTATES OR TRUSTS: _____

none

11. SAFETY DEPOSIT BOX: _____

none

LIABILITIES:

1. PERSONAL DEBTS: _____

none

2. TRADE DEBTS: _____

none

I, the undersigned, hereby voluntarily turn over to the Custodian all my property in the protected area as set out above, excepting fishing vessels, deposits of money, shares of stock, debentures, bonds or other securities, if any.

I certify that the above information is true and complete and fully discloses all my property of every description in any protected area in British Columbia and sets forth all my liabilities direct and indirect.

Dated this 20th day of August 1942.

(Signature) Soya Matsuyama

D.M. Chope
Witness

FOR DEPARTMENTAL USE _____

12315

INFORMATION FROM R.C.M.P.

Date Aug 17/42

Our File No. 12315

Full Name MATSUYAMA (Soya)
(Surname in Block Letters)

Registration No. 06457 Male - Female
(check) Age May 3, 1909

Former Address 1646 21. 2nd Ave., City

Date Evacuated Oct. 15/42 Naturalized - Canadian-Born - National
(check)

Present Address New Denver, B.C.

Married - Single
(check) Name of Wife -

Name of Mother ^{nei} (OHASHI) Manu Name of Husband Keishiro #06336
Name of Father Yasuya #01414

Names of Children under 16 #03481

See husband's sheet.

Requested by (Signature) Registered with Custodian
(Yes or No)

Additional Information Father took mother's family name at marriage.

PERSONAL PROPERTY SUMMARY

File No. 12315

June 24, 1946.

Re: Soyo MATSUYAMA (Mrs. Heishiro)
Registration No. 06457.

SPECIFIED ARTICLES:

No Specified Articles are revealed on this file as belonging to the above Japanese person.

LIFE INSURANCE:

This Evacuee declared in her JP form dated August 20, 1942, two Prudential Life policies No. 112779138 and No. 383131322, beneficiary being her husband, Heishiro. Under date of November 17, 1943 the above insurance company sent a cheque to us in the amount of \$78.46 representing the cash surrender value of the above policies, as requested by the Evacuee. We in turn forwarded this cheque to Mrs. Matsuyama on December 1st, 1943.

NO OTHER PROPERTY OF ANY KIND WHATSOEVER BELONGING TO THE ABOVE JAPANESE PERSON IS REVEALED ON THIS FILE.

The above summary is certified to be in accordance with the information on file:

E. Robertson

E. Robertson.

/ER

SUMMARY of LIABILITIES

File No. 12315

June 24th, 1946

Re: Soyo MATSUYAMA (Mrs. Heishiro)
Registration No. 06457.

This file reveals no claims against the above Japanese
person.

The above summary is certified
to be in accordance with the
information on file:

E. Robertson
E. Robertson.

/E

12315

December 1, 1943.

Mrs. Soya MATSUYAMA,
Registration No. 06457,
New Denver, B. C.

Dear Madam:

Re: Prudential Policies 112779138
& 383131322

We enclose herewith cheque of Prudential Insurance Company in the sum of \$78.46 made payable to your order. This amount represents the Cash Surrender Values of the above policies.

Yours truly,

S. H. Gibson,
Insurance Department

SMG:JB

Encl.

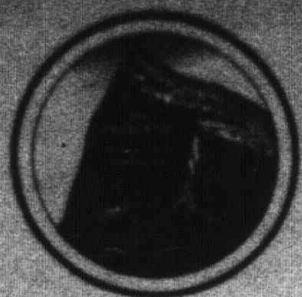

The Fidelity

INSURANCE COMPANY OF AMERICA

HOME OFFICE: NEWARK, N. J.

INDUSTRIAL SURVEILLANCE DEPARTMENT
RUSSELL S. BERTHOLD, SUPERVISOR
RUSSELL A. YOUNG, MANAGER
ASSISTANT MANAGERS
GEORGE W. KARRER WILLIAM L. WOODBURN
MILTON H. TRITSCHLER

ACQUITTANCE SECTION
Rec'd NOV 22 1943
File No.
Ans. JLB JLB

IN RE
Pols. 112779138-383131322-Matsuyama
File #12315 - 15080

November 17, 1943.

Department of the Secretary of State
Office of the Custodian,
506 Royal Bank Bldg.,
Hastings & Granville,
Vancouver, B. C. Canada

Attention: Mr. S. M. Gibson,
Insurance Department

Gentlemen:

In reference to your letter of September 10, we attach check Can-775923
for \$78.46.

Yours truly,

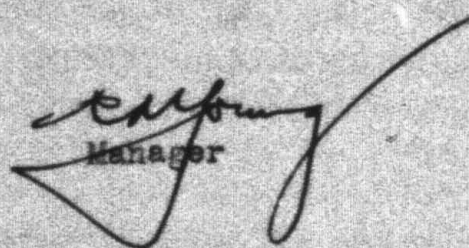
Manager

JCM:SHS
Enc.

SHOULD REPLY BE NECESSARY, PLEASE ADDRESS WRITER, MENTION DATE OF THIS LETTER, AND FURNISH POLICY NUMBER.

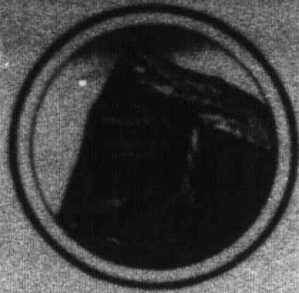

The Prudential INSURANCE COMPANY OF AMERICA

HOME OFFICE: NEWARK, N. J.

INDUSTRIAL SURRENDER DEPARTMENT
RUSSELL S. BERTRAND, SUPERVISOR
RUSSELL A. YOUNG, MANAGER
ASSISTANT MANAGERS
GEORGE M. KARRER WILLIAM L. WOODBURN
MILTON H. TRITSCHLER

EVACUATION SECTION	
Rec'd	SEP 6 1943
File No.	12315
Ans.	
Referred	<i>Elmer</i>

IN RE

Pols. 112779138-363131322
Matsuyama Insurance

Department of the Secretary of State
Office of the Custodian,
Bank Bldg.,
Hastings and Granville,
Vancouver, B. C., Canada

September 2, 1943.

Attention: Mr. S. H. Gibson

Gentlemen:

Mr. Soyo Matsuyama of House Number 1-C, New Denver, B. C., Canada, has requested cash surrender values of the above numbered policies, totaling \$79.89. We will, however, withhold the payment pending proper authorization from your department.

Yours truly,

R. Young
 Assured - Mrs. Soyo Matsuyama
 Beneficiary - Kenichi Matsuyama - Reg. 06336
 N/R