

13315-

**PERSONAL**

FILE No. 13315

**OFFICE OF THE CUSTODIAN  
JAPANESE SECTION**

To be completed by persons of the Japanese race having property in any protected area. The proper administration of this property requires such persons to give full particulars as requested in this form.

**PERSONAL INFORMATION**

NAME: NAKA, Shizuye

HOME ADDRESS: 191 main st.

REGISTRATION NUMBER 01066 SEX: F AGE: 27

OCCUPATION: Music Teacher

(If any business or businesses carried on, state where, under what name and whether carried on by yourself or in partnership with anyone; if partnership, give partner's name.)

EMPLOYER: Self

MARRIED? no

NAME OF WIFE OR HUSBAND: ✓

ADDRESS OF WIFE OR HUSBAND: ✓

NAMES OF ANY LIVING CHILDREN: ✓

ADDRESS OF CHILDREN: ✓

AGE OF CHILDREN: ✓

**STATEMENT OF ALL REAL PROPERTY** (Each parcel must be mentioned and particulars given)

1. LOCATION AND DESCRIPTION: ✓

2. BUILDINGS AND OTHER IMPROVEMENTS: ✓

3. INSURANCE (Give particulars; state where policies are) ✓

4. TAXES (Amount and where payable) ✓

5. ENCUMBRANCES (Including any unregistered claims or deposit of title deed) ✓

6. OCCUPANCY AND LEASES (If vacant so state) ✓

3. GIVE THE NAME AND ADDRESS OF ANY PERSON HAVING ANY INTEREST IN, OR CLAIM ON ANY SUCH PROPERTY

2. HORSES, LIVESTOCK AND OTHER ANIMALS, POULTRY AND PETS

1. GIVE BRIEF DESCRIPTION AND STATE LOCATION OF FURNITURE, FIXTURES, EQUIPMENT AND MACHINERY, STOCK IN TRADE AND PERSONAL EFFECTS.  
*1 Piano & Stool stored in Muller Music Co.*

**STATEMENT OF PERSONAL PROPERTY OWNED:**

6. IF FARM LAND, PARTICULARS OF CROPS SOWN

5. SUB-TENANTS, IF ANY (Give name, address, rent and to what date paid)

4. STATE WHEREABOUTS OF LEASE

3. PARTICULARS OF LEASE AND RENT AND DATE TO WHICH PAID.  
*free*

2. LANDLORD'S NAME AND ADDRESS.  
*Landlord*

1. LOCATION AND DESCRIPTION.  
*191 known as*

**STATEMENT OF REAL PROPERTY OCCUPIED**

9. IF FARM LAND STATE CROPS SOWN

8. STATE IF ANY OTHER PERSON HAS ANY INTEREST

7. STATE WHEREABOUTS OF TITLE DOCUMENTS

4. INSURANCE CARRIED ON ABOVE PROPERTY: ✓

5. MORTGAGES, LIENS AND OTHER CLAIMS ON PROPERTY IN POSSESSION OF OTHERS: ✓

6. MONEYS OWING TO YOU (State if any of these debts assigned and if so, to whom) ✓

7. BONDS, DEBENTURES, SHARES, STOCKS OR OTHER SECURITIES (State whereabouts) ✓

8. BANK ACCOUNTS: ✓

9. LIFE INSURANCE: ✓

10. INTEREST IN ANY ESTATES OR TRUSTS: ✓

11. SAFETY DEPOSIT BOX: ✓

**LIABILITIES:**

1. PERSONAL DEBTS: ✓

2. TRADE DEBTS: ✓

I, the undersigned, hereby voluntarily turn over to the Custodian all my property in the protected area as set out above, excepting fishing vessels, deposits of money, shares of stock, debentures, bonds or other securities, if any.

I certify that the above information is true and complete and fully discloses all my property of every description in any protected area in British Columbia and sets forth all my liabilities direct and indirect.

Dated this 10<sup>th</sup> day of Nov. 1942.

(Signature) *Refused to sign*

*Geo. B. Spain*  
Witness

FOR DEPARTMENTAL USE \_\_\_\_\_

INFORMATION FROM R.C.M.P.

DATE 5/5/43

Our File No. 13315

Full Name NAKA, Shizuyo Miss  
(Surname in Block Letters)

Registration No. 01066

Male - Female  
(Check)

Age 10/5/1915

Former Address 191 Main St., Vancouver, B. C.

Date Evacuated ? Naturalized - Canadian-Born - National  
(Check)

Present Address Roseberry, B. C.

Married - Single  
(Check)

Name of Wife \_\_\_\_\_

Name of Husband \_\_\_\_\_

Name of Mother Ishi # 01081

Name of Father Tomeiro # 01077

Names of Children under 16 \_\_\_\_\_  
\_\_\_\_\_  
\_\_\_\_\_

Requested by A.M.

Registered with Custodian Yes  
(Yes or No)

Additional Information Music Teacher  
\_\_\_\_\_  
\_\_\_\_\_  
\_\_\_\_\_

13315

November 2, 1946.

Western Music Company Ltd.,  
570 Seymour Street,  
Vancouver, B. C.

Dear Sir:

Your letter of October 30th has been received. We note that you wish to collect monies owing to you by three persons of Japanese origin. While the information you have supplied is not sufficient to enable us to positively identify the three persons concerned, we think that possibly these may be the persons whose names and registration numbers are as follows:

Mr. Tommy Seki (Tashme) - Tomio SEKI, Reg. No. 01971

Miss Mary Naka (Tashme) - Miss Mary Shimayo NAKA, Reg. No. 01066

Mr. Sam Watanabe (Tashme) - Isamu WATANABE, Reg. No. 07396

If so, our records do not reveal that these persons have been repatriated.

We would suggest that you write these persons care of the Department of Labour, Japanese Division, Vancouver, B. C.

Yours truly,

F. Matheson,  
Office of the Custodian.

/FM

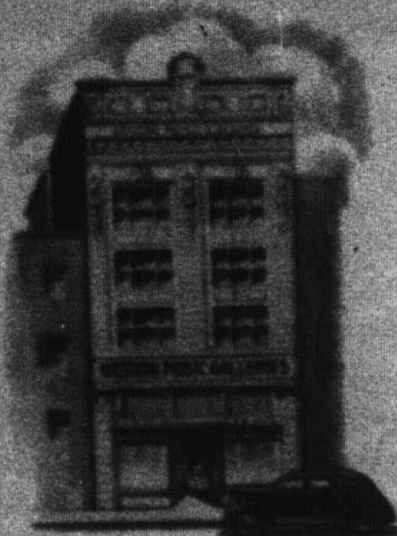

CANADA'S FINEST SHEET MUSIC SHOP  
ALSO AT VICTORIA  
AND WINNIPEG

Sole Agent for Canada

KACTI AND GREYTHORNE  
GRAMOPHONE NEEDLES

Sole Agent for Western Canada  
(Four Provinces)

AUTHENTIC CLASSICS (RICORDI)  
BOSWORTH & CO. LTD.  
J. CURWEN & SONS LTD.  
MURDOCH, MURDOCH & CO.  
SCHOTT & CO. LTD.

"STEINGRAEBER EDITION" (BOSWORTH)

Western Canadian Distributor for

GROVE'S DICTIONARY OF MUSIC AND  
MUSICIANS  
THE YOUNG MUSICIAN

Sole Agent for All Publishers

COMPLETE SUPPLY FOR ALL CANADIAN  
MUSICAL FESTIVALS

PUBLISHERS OF  
"WESTERN MUSIC NEWS"

IMPORTED RECORDINGS

Orchestral and Band Instruments

BY LEADING EUROPEAN AND AMERICAN  
MAKERS. EXPERT REPAIRS. ACCESSORIES.  
SMALL GOODS.

# Western Music Company Ltd

*Music Exclusively*

570 SEYMOUR STREET  
VANCOUVER, B.C.

TELEPHONE  
TRINITY 6304

October 30th, 1946.

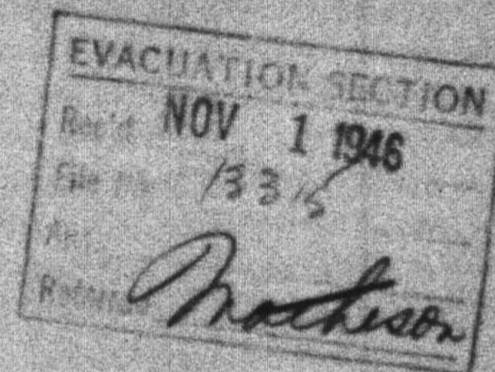

The Custodian of Enemy Property,  
675 W. Hastings St.,  
City.

Dear Sir:

We understand the following  
Japanese Nationals have returned to Japan.  
They are indebted to us in the amounts  
shown and we are wondering if there are  
any means by which the accounts can be  
collected.

Mr. Tommy Seki (Tashme)	8.41	8727
Miss Mary Naka "	9.30	13315
Mr. Sam Watanable "	7.36	748

Will you please let us hear  
from you on this subject?

Yours sincerely,

WESTERN MUSIC COMPANY LTD.

Per *Virginia L. Brubaker*

VB/







*Spain*  
*Mr. M. Alister*



632 SEYMOUR STREET  
VANCOUVER, B. C.  
TELEPHONE: PAcific 7511

OFFICE OF THE CUSTODIAN  
JAPANESE SECTION  
**RECEIVED**  
DEC 9 1942

December 7th, 1942.

Dept. of the Secretary of State,  
Office of the Custodian,  
506 Royal Bank Building,  
Hastings & Granville Sts.,  
Vancouver, B. C.

Dear Sir:

Attn. Mr. G. B. Spain.

Re: Shizuye Naka.-- File No. 13315.

♪ As requested in your letter of the 5th instant, we are enclosing herewith "Transfer of Title," showing that we purchased Miss Naka's Piano.

♪ As the enclosed is our original, we would appreciate your returning same to this office, at your early convenience.

♪ We trust this is the evidence you require.

Yours truly,  
J. W. KELLY PIANO CO. LTD.

*J. W. Kelly*  
*P.*

(J. W. Kelly)  
Comptroller.

- OS-  
way  
Huffman  
Lease  
Nordheimer
- RADIOS:  
Victor  
Phonola  
Victor Victrolas  
Stromberg-Carlson  
Tubes and  
Accessories
- SHEET MUSIC:  
Teachers'  
Supplies
- BRAND  
INSTRUMENTS:  
Martin-Preser  
Buscher  
Gecordiana
- VICTOR RECORDS
- ORGANS  
Northern Hammond  
Electric

DAP  
*Kelly*  
*Seymour*

13315

December 5, 1942.

J. W. Kelly Piano Co. Ltd.,  
632 Seymour Street,  
Vancouver, B. C.

Dear Sir:

Re: Shizuye NAKA

We are in receipt of your letter of the 3rd instant informing us that Miss Naka surrendered her piano to you for \$125.00 and that you issued a credit note in her favour for \$225.00 in the purchase of a Grand Piano.

Please supply us with documentary evidence in substantiation - dates on which these arrangements were made and other relative details.

Thanking you in anticipation, we are

Yours truly,

G. B. Spain  
Protection Department

GBS:MS

Mary B. Naka  
191 Main Street  
Vancouver, B. C.

October 15th, 1942

For value received in the amount of One Hundred and Twenty-five Dollars (\$125.00), I hereby assign, sell and transfer to the J. W. Kelly Piano Company Limited all my right, title, and interest in and to one Mason & Hirsch Grand Piano, No. 16413, and hereby declare that the aforesaid Mason & Hirsch No. 16413 is clear and free of all encumbrances.

*Mary B. Naka*

In addition, we agree to allow a further \$225.00 to be applied on any new Steinway & Company, or Steinway Grand Piano, if purchased from us within six months after the termination of this war.

*Mary B. Naka*  
*J. W. Kelly*  
*191 Main Street*

Signed "Mary B. Naka"

Address 191 Main Street

Witness "C. Cuthbert"



"E" DIVISION.

L.H. 2A

ROYAL CANADIAN MOUNTED POLICE

C.I.B.

IN REPLY PLEASE QUOTE

DIV. FILE No. M.J. 21-16

Vancouver, B.C.  
November 20, 1942.

H. Q. FILE No. \_\_\_\_\_

G.W. McPherson, Esq.,  
Authorized Deputy of the Secretary  
of State and/or Custodian,  
Royal Bank Building,  
Vancouver, B.C.

Dear Sir:

Re: Evacuation of Japanese from  
Protected Area - (Women)

Further to previous correspondence  
in the above connection, please find attached hereto  
copies of reports received from our Constable R.A.  
Davidson, under the following headings, from which  
you will note that certain Japanese women have been  
placed under detention in the Immigration Building:-

13315 Shizuyo NAKA (J.R.#01066)- B.C.Ref: 42E.269-1345

13413 Mrs. Hirokichi (Mitsu) ISOMURA (J.R.#02217) -  
B.C.Ref: 42E.269-1389

It is understood that you have been  
verbally informed of these detentions by Constable  
Davidson and it is assumed that you have made the  
necessary arrangements to look after any property  
involved.

Yours truly,

*C.H. Hill*  
(C.H.Hill) A/Comm'r.,  
Commanding "E" Division.

DM/G  
Encl.

OFFICE OF THE CUSTODIAN  
JAPANESE SECTION  
**RECEIVED**  
NOV 23 1942

